5432 77620

GOOD ONLY IN COUNTY WHERE ISSUED

Marriage License

STATE OF MARYLAND

WASHINGTON COUNTY

No. 6993

I Hereby Certify, That on this 21 day of August Nineteen hundred and thirty seven the below, were by me united in marriage at Hagerstown in accordance with the License issued by the Clerk of the Circuit Court of the County herein indicated.

JOSEPH SALTASIA. (Name of Groom) and B. LILLO NORRIS. (Name of Bride)

Residence of Groom [illegible] PENNA. Age 18 Color WHITE Nativity PENNA. (State or Country)

Occupation AMERICAN CAN CO. and who is SINGLE (State here whether single, widower or divorced as the case may be)

Residence of Bride LYPY. PA. Age 18 Color WHITE Nativity PENNA. (State or Country)

Occupation NONE and who is SINGLE (State here whether single, widow or divorced as the case may be)

Name of Person consenting if Groom is a Minor (Parent or Guardian)

Name of Person consenting if Bride is a Minor (Parent or Guardian)

NOT RELATED. (State here whether the contracting parties are in any way related)

Rev. F. G. Mentzer, Signature of Officiating Clergyman

Minister of the Gospel, Official Character

38 S. Locust St., City Address

ISSUED AUG 21 1937

This Certificate to be retained by the office of the Clerk of the Circuit Court for above named County.

S 432

B 200

FORM V. S. NO. 18

MARGIN RESERVED FOR BINDING

STATE OF MARYLAND File No.....

DEPARTMENT OF HEALTH

REPORT OF MARRIAGE

County Frederick Town or City Frederick

Name of Groom Joseph A. Shultz Age 22

Residence Catawissa Pa. (R. D. 1) Occupation Laborer

Color white Nativity Penna. (State or Country) Any prior Marriage no

If prior marriage, how and when dissolved -------

Name of person consenting when a minor -------- (Parent or Guardian)

Name of Bride Helen R. Buck Age 16

Residence Catawissa Pa. (R.D.1) Occupation At home

Color white Nativity Penna. (State or Country) Any prior marriage no

If prior marriage, how and when dissolved --------

Name of person consenting when a minor Stella V. Buck, mother (Father dead) (Parent or Guardian)

Date of issue of License March 9, 1935 County or City of issue Frederick, Md.

Date of Ceremony March 9, 1935 Performed at Frederick, Md.

Ceremony Performed by Amos John Traver, Luth. Pastor, Frederick, Md.

Signature of Clerk of Court Eli G. Haugh Frederick (County or City)

S432 27 328

9 120

FORM V. S. NO. 18

MARGIN RESERVED FOR BINDING

STATE OF MARYLAND File No.....

DEPARTMENT OF HEALTH

REPORT OF MARRIAGE

County..... Town or City.....

Name of Groom Joseph E. Schultze Age 27

Residence Baltimore Occupation Manager

Color White Nativity Md. U.S.A. Any prior Marriage ✓
(State or Country)

If prior marriage, how and when dissolved ✓

Name of person consenting when a minor ✓
(Parent or Guardian)

Name of Bride Iris M. Davies Age 26

Residence Baltimore Occupation.....

Color White Nativity D. Wales Any prior marriage Yes
(State or Country)

If prior marriage, how and when dissolved Divorced 8/14/33

Name of person consenting when a minor ✓
(Parent or Guardian)

Date of issue of License 21st Aug. 1933 County or City of issue.....

Date of Ceremony 21st Aug. 1933 Performed at Ellicott City

Ceremony Performed by Andrew Allan, Ellicott City

Signature of Clerk of Court Benj Mellor Jr.
(County or City)

S-432 S-163

V. S. A-23

MARGIN RESERVED FOR BINDING

STATE OF MARYLAND

DEPARTMENT OF HEALTH

REPORT OF MARRIAGE

File No.

County Anne Arundel Town or City Annapolis, Md.

Name of Groom Joseph F. Schultz Age 46

Residence 3130 Elliott St. Baltn. Md Occupation

Color White Nativity (State or Country) Any prior Marriage Yes

If prior marriage, how and when dissolved Widower

Name of person consenting when a minor (Parent or Guardian)

Name of Bride Anna M. Seifert Age 46

Residence Occupation

Color White Nativity (State or Country) Any prior marriage Yes

If prior marriage, how and when dissolved Widow

Name of person consenting when a minor (Parent or Guardian)

Date of issue of License 9 Jan 1940 County or City of issue Annapolis, Md

Date of Ceremony 11 Jan 1940 Performed at Glen Burnie, Md

Ceremony Performed by Rev George T. Bowling

Signature of Clerk of Court John H. Hopkins, 3d, Clerk (County or City)

A.A.

5432

F634

FORM V. S. NO. 18

MARGIN RESERVED FOR BINDING

STATE OF MARYLAND

File No.....

DEPARTMENT OF HEALTH

REPORT OF MARRIAGE

County Anne Arundel Town or City Annapolis, Md.

Name of Groom Joseph T. Schultz Age 36

Residence 232 S. Duncan St. Balto. Md. Occupation

Color White Nativity (State or Country) Any prior Marriage No

If prior marriage, how and when dissolved

Name of person consenting when a minor (Parent or Guardian)

Name of Bride Anna M. Friedel Age 19

Residence Occupation

Color White Nativity (State or Country) Any prior marriage No

If prior marriage, how and when dissolved

Name of person consenting when a minor (Parent or Guardian)

Date of issue of License 7 Dec. 1933 County or City of issue Annapolis Md.

Date of Ceremony 9 Dec. 1933 Performed at St Marys Church Annapolis

Ceremony Performed by Francis X. Kelly

Signature of Clerk of Court Wm. Martin Brady (County or City)

GOOD ONLY IN COUNTY WHERE ISSUED

S 432

Marriage License

STATE OF MARYLAND

HARFORD COUNTY

No. 7693

S 656

I Hereby Certify, That on this 2 day of July Nineteen hundred and ~~thirty~~ forty the below, were by me united in marriage at Bel Air, Md. in accordance with the License issued by the Clerk of the Circuit Court of the County herein indicated.

Joseph H. Sholtis (Name of Groom) and Elizabeth J. Greiner (Name of Bride)

Residence of Groom Edgewood Arsenal, Md. Age 28 Color whit Nativity Penna. (State or Country)

Occupation Soldier and who is Single (State here whether single, widower or divorced as the case may be)

Residence of Bride Edgewood, Md. Age 19 Color whit Nativity Penna. (State or Country)

Occupation _____ and who is Single (State here whether single, widow or divorced as the case may be)

Name of Person consenting if Groom is a Minor _____ (Parent or Guardian)

Name of Person consenting if Bride is a Minor _____ (Parent or Guardian)

No Relation (State here whether the contracting parties are in any way related)

J. J. Phillips
Signature of Officiating Clergyman

Minister
Official Character

Bel Air, Md.
Address

This Certificate to be retained by the office of the Clerk of the Circuit Court for above named County.

S-432 D-645

GOOD ONLY IN COUNTY WHERE ISSUED

Marriage License

No. 20124

STATE OF MARYLAND
CECIL COUNTY

I Hereby Certify, That on this 1 day of May Nineteen hundred and thirty THIRTY SEVEN the below, were by me united in marriage at ELKTON, Md. in accordance with the License issued by the Clerk of the Circuit Court of the County herein indicated.

JOSEPH J. SOLTAS (Name of Groom) and MARTHA J. DARLING (Name of Bride)

Residence of Groom BALTIMORE MD. Age 23 Color W Nativity PA. (State or Country)

Occupation DRILLER and who is SINGLE. (State here whether single, widower or divorced as the case may be)

Residence of Bride BALTIMORE MD. Age 18 Color W Nativity IOWA (State or Country)

Occupation AT HOME and who is SINGLE. (State here whether single, widow or divorced as the case may be)

Name of Person consenting if Groom is a Minor _____ (Parent or Guardian)

Name of Person consenting if Bride is a Minor _____ (Parent or Guardian)

NOT RELATED (State here whether the contracting parties are in any way related)

WILLIAM F. HOPKINS
Signature of Officiating Clergyman

MINISTER
Official Character

ELKTON, MD.
Address

Hester L. Dacon
Clerk of the Circuit Court

This Certificate to be retained by the office of the Clerk of the Circuit Court for above named County.

S-432

GOOD ONLY IN COUNTY WHERE ISSUED

Marriage License

STATE OF MARYLAND

ALLEGANY COUNTY

P-200

No. 21054

I Hereby Certify, That on this 20 day of Nov. Nineteen hundred and 40 the below, were by me united in marriage at CUMBERLAND, MD. in accordance with the License issued by the Clerk of the Circuit Court of the County herein indicated.

Joseph Michael Sebulta (Name of Groom) and Lucille Margaret Rice (Name of Bride)

Residence of Groom Cumberland, Md. Age 22 Color White Nativity Md. (State or Country)

Occupation Silk Worker and who is Single (State here whether single, widower or divorced as the case may be)

Residence of Bride Cumberland, Md. Age 21 Color White Nativity Md. (State or Country)

Occupation _____ and who is Single (State here whether single, widow or divorced as the case may be)

Name of Person consenting if Groom is a Minor _____ (Parent or Guardian)

Name of Person consenting if Bride is a Minor _____ (Parent or Guardian)

Not Related (State here whether the contracting parties are in any way related)

W. J. Russell
Signature of Officiating Clergyman

Priest
Official Character

CUMBERLAND, MD.
Address

This Certificate to be retained by the office of the Clerk of the Circuit Court for above named County

S 432

FORM V. S. NO. 18

0000243

R514

File No.

STATE OF MARYLAND

DEPARTMENT OF HEALTH

REPORT OF MARRIAGE

MARGIN RESERVED FOR BINDING

County Balto Town or City Towson

Name of Groom Joseph P Szoltek Age 24

Residence Joppa Md Occupation

Color White Nativity (State or Country) Any prior Marriage

If prior marriage, how and when dissolved

Name of person consenting when a minor (Parent or Guardian)

Name of Bride Mary Remboed Age 21

Residence Towson Md Occupation

Color White Nativity (State or Country) Any prior marriage

If prior marriage, how and when dissolved

Name of person consenting when a minor (Parent or Guardian)

Date of issue of License Mar 26 1938 County or City of issue Towson

Date of Ceremony 19 Performed at

Ceremony Performed by

Signature of Clerk of Court C Willing Brown Jr (County or City)

S 432
277

H 5-14

V. S. A-23

MARGIN RESERVED FOR BINDING

STATE OF MARYLAND File No.....

DEPARTMENT OF HEALTH

REPORT OF MARRIAGE

County Wicomico Town or City Salisbury

Name of Groom Joseph Russell Schultz Age 29

Residence Upperco, Md, Occupation Engineer

Color White Nativity Md, Any prior Marriage

(State or Country)

If prior marriage, how and when dissolved

Name of person consenting when a minor

(Parent or Guardian)

Name of Bride Helen Frances Hamblin Age 30

Residence Salisbury Md, Occupation Teacher

Color White Nativity Md Any prior marriage

(State or Country)

If prior marriage, how and when dissolved

Name of person consenting when a minor

(Parent or Guardian)

Date of issue of License aug. 20, 1938 County or City of issue Salisbury

Date of Ceremony aug. 27, 1938 Performed at "

Ceremony Performed by H. Claude Ker

Signature of Clerk of Court Ora D. Turner, clerk

(County or City)

S-432

K-622

FORM V. S.
NO. 18

MARGIN RESERVED FOR BINDING

STATE OF MARYLAND

DEPARTMENT OF HEALTH

File No. 18628

REPORT OF MARRIAGE

CECIL ELKTON, MD.

County ..... Town or City .....

Name of Groom Joseph T. Schultice Age 21

Residence Phila, Pa Occupation Labor

Color White Nativity Amer (State or Country) Any prior Marriage ✓

If prior marriage, how and when dissolved ✓

Name of person consenting when a minor ✓ (Parent or Guardian)

Name of Bride Mary H. Kurczewski Age 19

Residence Phila Pa Occupation Labor

Color White Nativity Amer (State or Country) Any prior marriage ✓

If prior marriage, how and when dissolved ✓

Name of person consenting when a minor ✓ (Parent or Guardian)

Date of issue of License Oct 22 1932 County or City of issue CECIL

Date of Ceremony Oct 22 1932 Performed at ELKTON, MD.

Ceremony Performed by L. B. Morgan

Signature of Clerk of Court S Ralph Andrews CECIL (County or City)

S-432

Z-610

FORM V. S.
NO. 18

MARGIN RESERVED FOR BINDING

STATE OF MARYLAND
DEPARTMENT OF HEALTH

File No. 15713

REPORT OF MARRIAGE

County CECIL Town or City ELKTON, MD.

Name of Groom Joseph W. Soltys Age 22

Residence Melville, NJ Occupation Gardnerer

Color White Nativity Pa. (State or Country) Any prior Marriage —

If prior marriage, how and when dissolved —

Name of person consenting when a minor — (Parent or Guardian)

Name of Bride Lena Anna Zarbo Age 18

Residence Vineland, NJ Occupation

Color White Nativity NJ (State or Country) Any prior marriage —

If prior marriage, how and when dissolved —

Name of person consenting when a minor — (Parent or Guardian)

Date of issue of License Nov. 18 1931 County or City of issue CECIL

Date of Ceremony Nov. 18 1931 Performed at ELKTON, MD.

Ceremony Performed by Edward Minor

Signature of Clerk of Court Ralph Andrews CECIL (County or City)

5432 5 650

CLERK'S OFFICE
GOOD ONLY IN COUNTY WHERE ISSUED
SEP 24 1938
WALTER E. BUCK, CLERK

Marriage License

No. 38277

STATE OF MARYLAND

_____ COUNTY

10943

I Hereby Certify, That on this 24 day of Sept. Nineteen hundred and thirty THIRTY EIGHT the below, were by me united in marriage at ELKTON, MD. in accordance with the License issued by the Clerk of the Circuit Court of the County herein indicated.

_____ (Name of Groom) and _____ (Name of Bride)

Residence of Groom _____ Age _____ Color _____ Nativity _____ (State or Country)

Occupation _____ and who is _____ (State here whether single, widower or divorced as the case may be)

Residence of Bride _____ Age _____ Color _____ Nativity _____ (State or Country)

Occupation _____ and who is _____ (State here whether single, widow or divorced as the case may be)

Name of Person consenting if Groom is a Minor _____ (Parent or Guardian)

Name of Person consenting if Bride is a Minor _____ (Parent or Guardian)

_____ (State here whether the contracting parties are in any way related)

REV. ALBERT E. THOMAS

Signature of Officiating Clergyman

PRESBY. MINISTER

Official Character

ELKTON MD.

Address

Walter E. Buck

This Certificate to be retained by the office of the Clerk of the Circuit Court for above named County Clerk of the Circuit Court

GOOD ONLY IN COUNTY WHERE ISSUED

Marriage License

STATE OF MARYLAND
CECIL COUNTY

No. 29005

2137

I Hereby Certify, That on this 1st day of Mar. Nineteen hundred and thirty THIRTY EIGHT the below, were by me united in marriage at ELKTON, MD. in accordance with the License issued by the Clerk of the Circuit Court of the County herein indicated.

JULIUS T. SCHULTZ JR. (Name of Groom) and ANNA MAY [illegible] (Name of Bride)

Residence of Groom MAY [illegible] Age 27 Color WHITE Nativity [illegible] (State or Country)

Occupation ELECTRICIAN and who is SINGLE (State here whether single, widower or divorced as the case may be)

Residence of Bride TOMS RIVER N. J. Age 22 Color WHITE Nativity PENNA. (State or Country)

Occupation CLERK and who is SINGLE (State here whether single, widow or divorced as the case may be)

Name of Person consenting if Groom is a Minor _____ (Parent or Guardian)

Name of Person consenting if Bride is a Minor _____ (Parent or Guardian)

NOT RELATED. (State here whether the contracting parties are in any way related)

REV. P. K. LAMBERT
Signature of Officiating Clergyman
MINISTER
Official Character
ELKTON, MD.
Address

Walter L. Brooks
Clerk of the Circuit Court

This Certificate to be retained by the office of the Clerk of the Circuit Court for above named County.

S 4 3/1 0000594

T 5 V

FORM V. S.
NO. 18

MARGIN RESERVED FOR BINDING

STATE OF MARYLAND
DEPARTMENT OF HEALTH

File No.

REPORT OF MARRIAGE

County ..... Town or City .....

Name of Groom Kenneth Shultz ..... Age 28

Residence Pittsburgh Pa ..... Occupation Truck driver

Color W ..... Nativity ..... (State or Country) ..... Any prior Marriage No

If prior marriage, how and when dissolved .....

Name of person consenting when a minor ..... (Parent or Guardian)

Name of Bride Ruth Finch ..... Age 22

Residence Pittsburgh Pa ..... Occupation .....

Color W ..... Nativity ..... (State or Country) ..... Any prior marriage No

If prior marriage, how and when dissolved .....

Name of person consenting when a minor ..... (Parent or Guardian)

Date of issue of License Feb 19 1938 County or City of issue .....

Date of Ceremony Feb 19 1938 Performed at .....

Ceremony Performed by Nile Webb, Min.

Signature of Clerk of Court Robert Jackson (County or City)

5432

D120

X FORM V S. NO. 18

MARGIN RESERVED FOR BINDING

STATE OF MARYLAND

File No.....

DEPARTMENT OF HEALTH

REPORT OF MARRIAGE

County Carroll Town or City Westminster

Name of Groom Kenneth K Seeltzbaugh Age 22

Residence Millers, Md Occupation Laborer

Color White Nativity Pa Any prior Marriage

(State or Country)

If prior marriage, how and when dissolved

Name of person consenting when a minor

(Parent or Guardian)

Name of Bride Ruth M. Dubs Age 19

Residence Millers, Md. Occupation Canning

Color White Nativity Md Any prior marriage

(State or Country)

If prior marriage, how and when dissolved

Name of person consenting when a minor

(Parent or Guardian)

Date of issue of License Nov. 21, 1936 County or City of issue Carroll

Date of Ceremony " 26 1936 Performed at Manchester, Md.

Ceremony Performed by John S. Hollenbaugh "

Signature of Clerk of Court Levi D Mace (Carroll)

(County or City)

S-432 C-240

FORM V. S.
NO. 18

MARGIN RESERVED FOR BINDING

STATE OF MARYLAND
DEPARTMENT OF HEALTH

File No.

REPORT OF MARRIAGE

County ..... Town or City .....

Name of Groom Kenneth M Shields Age 24

Residence Marchand Pa Occupation ....

Color White Nativity ..... (State or Country) Any prior Marriage ....

If prior marriage, how and when dissolved .....

Name of person consenting when a minor ..... (Parent or Guardian)

Name of Bride Violet M Cobley Age 18

Residence Truxsutawney Pa Occupation ....

Color White Nativity ..... (State or Country) Any prior marriage ....

If prior marriage, how and when dissolved .....

Name of person consenting when a minor ..... (Parent or Guardian)

Date of issue of License Oct 19 34 County or City of issue .....

Date of Ceremony Oct 19 34 Performed at .....

Ceremony Performed by A B Flora Min

Signature of Clerk of Court [illegible] (County or City)

GOOD ONLY IN COUNTY WHERE ISSUED

8432

Marriage License

STATE OF MARYLAND

HARFORD COUNTY

No. 7738

T460

I Hereby Certify, That on this 15th day of July Nineteen hundred and ~~xxxx~~ forty the below, were by me united in marriage at Bel Air, Md. in accordance with the License issued by the Clerk of the Circuit Court of the County herein indicated.

Kenneth W. Shultz (Name of Groom) and Elizabeth Anne Taylor (Name of Bride)

Residence of Groom Hillside Pa. Age 29 Color white Nativity Pa. (State or Country)

Occupation _____ and who is single (State here whether single, widower or divorced as the case may be)

Residence of Bride Hillside Pa. Age 23 Color white Nativity Pa. (State or Country)

Occupation _____ and who is single (State here whether single, widow or divorced as the case may be)

Name of Person consenting if Groom is a Minor _____ (Parent or Guardian)

Name of Person consenting if Bride is a Minor _____ (Parent or Guardian)

no relation (State here whether the contracting parties are in any way related)

CIRCUIT COURT FOR HARFORD COUNTY SEAL

E. Glenn Switzer
Signature of Officiating Clergyman

Presbyterian Minister
Official Character

Bel Air, Md.
Address

This Certificate to be retained by the office of the Clerk of the Circuit Court for above named County.

26
330

C-462

FORM V. S.
NO. 18

S-432

STATE OF MARYLAND

File No.....

DEPARTMENT OF HEALTH

REPORT OF MARRIAGE

HOWARD

County..... Town or City.....

Name of Groom Roger Shields Age 26

Residence Clarksville, Md. Occupation Carpenter

Color white Nativity American Any prior Marriage —
(State or Country)

If prior marriage, how and when dissolved —

Name of person consenting when a minor —
(Parent or Guardian)

Name of Bride Pearl Clark Age 22

Residence Clarksville, Md. Occupation Not employed

Color white Nativity American Any prior marriage —
(State or Country)

If prior marriage, how and when dissolved —

Name of person consenting when a minor —
(Parent or Guardian)

Date of issue of License 27th Sept. 1932 County or City of issue HOWARD

Date of Ceremony 27th Sept. 1932 Performed at Ellicott City, Md.

Ceremony Performed by Carl Mumford, Ellicott City, Md.

Signature of Clerk of Court Benj. Mellor, Jr.
(County or City)

MARGIN RESERVED FOR BINDING

S-432

F-626

GOOD ONLY IN COUNTY WHERE ISSUED

Marriage License

No. 20850

STATE OF MARYLAND

CECIL COUNTY

I Hereby Certify, That on this 29th day of May Nineteen hundred and thirty the below, were by me united in marriage at ELKTON, MD. in accordance with the License issued by the Clerk of the Circuit Court of the County herein indicated.

LARNARD L. SHULTZ (Name of Groom) and CATHERINE E. FRICKER (Name of Bride)

Residence of Groom BERKSHIRE HEIGHTS PA. Age 21 Color W Nativity PA (State or Country)

Occupation LABORER and who is SINGLE (State here whether single, widower or divorced as the case may be)

Residence of Bride BERKSHIRE HEIGHTS PA. Age 18 Color W Nativity PA (State or Country)

Occupation FITTER and who is SINGLE (State here whether single, widow or divorced as the case may be)

Name of Person consenting if Groom is a Minor _____ (Parent or Guardian)

Name of Person consenting if Bride is a Minor _____ (Parent or Guardian)

NOT RELATED (State here whether the contracting parties are in any way related)

_____ Signature of Officiating Clergyman

_____ Official Character

_____ Address

This Certificate to be retained by the office of the Clerk of the Circuit Court for above named County.

S-432

C-655

FORM V. S.
NO. 18

MARGIN RESERVED FOR BINDING

STATE OF MARYLAND
DEPARTMENT OF HEALTH
REPORT OF MARRIAGE

File No.

County Garrett Town or City Oakland Md

Name of Groom Lawrence Shields Age 21

Residence Clymer Pa Occupation Miner

Color White Nativity Pennsylvania (State or Country) Any prior Marriage No

If prior marriage, how and when dissolved

Name of person consenting when a minor (Parent or Guardian)

Name of Bride [illegible] Cronan Age 21

Residence Clymer Pa Occupation Housewifery

Color White Nativity Pennsylvania (State or Country) Any prior marriage No

If prior marriage, how and when dissolved

Name of person consenting when a minor (Parent or Guardian)

Date of issue of License Feb 27 1937 County or City of issue Garrett

Date of Ceremony Feb 27 1937 Performed at Oakland Md

Ceremony Performed by C A Shilke

Signature of Clerk of Court [illegible] Garrett (County or City)

5432

B262

V. S. A-23

MARGIN RESERVED FOR BINDING

16-7

STATE OF MARYLAND

DEPARTMENT OF HEALTH

REPORT OF MARRIAGE

File No.....

County Garrett Town or ~~City~~ Oakland,

Name of Groom Lawrence Dexter Shields Age 25

Residence Greensburg, Pa. Occupation Welder

Color white Nativity Pa. Any prior Marriage No

(State or Country)

If prior marriage, how and when dissolved.....

Name of person consenting when a minor.....

(Parent or Guardian)

Name of Bride Theresa Ella Bickerstaff Age 21

Residence Irwin, Pa. Occupation Beauty Operator

Color white Nativity Pa. Any prior marriage No

(State or Country)

If prior marriage, how and when dissolved.....

Name of person consenting when a minor.....

(Parent or Guardian)

Date of issue of License Sept. 21" 1938 County or ~~City~~ of issue Garrett

Date of Ceremony Sept 21" 1938 Performed at Mt. Lake Park, Md.

Ceremony Performed by E. A. Crites,

Signature of Clerk of Court A. G. Ross Garrett

(County or ~~City~~)

8-432

4/A-460

FORM V. S. NO. 18

MARGIN RESERVED FOR BINDING

STATE OF MARYLAND

DEPARTMENT OF HEALTH

REPORT OF MARRIAGE

File No.....

County Frederick Town or City Frederick

Name of Groom Lawrence E. Schultz Age 36

Residence Seat Pleasant Md. (6308 Noel St) Occupation Book-keeper

Color white Nativity Md. (State or Country) Any prior Marriage no

If prior marriage, how and when dissolved -------

Name of person consenting when a minor ------- (Parent or Guardian)

Name of Bride Marian L. Wheeler Age 28

Residence Washington, D. C. (829 Quincy St) Occupation Clerk

Color white Nativity Md. (State or Country) Any prior marriage no

If prior marriage, how and when dissolved -------

Name of person consenting when a minor ------- (Parent or Guardian)

Date of issue of License Dec. 27, 1934 County or City of issue Frederick

Date of Ceremony Dec. 29, 1934 Performed at Frederick

Ceremony Performed by Douglass Hooff Rector of All Saints Parish, Frederick, Md.

Signature of Clerk of Court Eli G. Haugh Frederick (County or City)

ISSUED
CLERK'S OFFICE
GOOD ONLY IN COUNTY WHERE ISSUED
APR 30 1938
WALTER E. BUCK,
CLERK

Marriage License

No. 30787

STATE OF MARYLAND
CECIL COUNTY
3157

I Hereby Certify, That on this 30th day of Apr. Nineteen hundred and thirty EIGHT the below, were by me united in marriage at ELKTON, MD. in accordance with the License issued by the Clerk of the Circuit Court of the County herein indicated.

LAWRENCE J. SHIELDS (Name of Groom) and ELIZABETH D. FERRY (Name of Bride)

Residence of Groom CAMDEN N. J. Age 23 Color W Nativity U. S. (State or Country)

Occupation MACHINIST and who is SINGLE (State here whether single, widower or divorced as the case may be)

Residence of Bride CAMDEN N. J. Age 18 Color W Nativity U. S. (State or Country)

Occupation NONE and who is SINGLE (State here whether single, widow or divorced as the case may be)

Name of Person consenting if Groom is a Minor _____ (Parent or Guardian)

Name of Person consenting if Bride is a Minor _____ (Parent or Guardian)

NOT RELATED
(State here whether the contracting parties are in any way related)

J. T. BAKER
Signature of Officiating Clergyman

MINISTER
Official Character

ELKTON, MD.
Address

Walter E. Buck
Clerk of ... Circuit Court

This Certificate to be retained by the office of the Clerk of the Circuit Court for above named County.

8-432

A-350

GOOD ONLY IN COUNTY WHERE ISSUED

Marriage License

No. 1964

STATE OF MARYLAND

WASHINGTON COUNTY

I Hereby Certify, That on this 1st day of Feb. Nineteen hundred and thirty six the below, were by me united in marriage at Hagerstown in accordance with the License issued by the Clerk of the Circuit Court of the County herein indicated.

LAWRENCE W. SHILLIN (Name of Groom) and ALLEEN M. DAYTON (Name of Bride)

Residence of Groom HALTSVILLE MD. Age 24 Color WHITE Nativity MD (State or Country)

Occupation LABORER and who is SINGLE (State here whether single, widower or divorced as the case may be)

Residence of Bride HAGERSTOWN MD. Age 18 Color WHITE Nativity MD (State or Country)

Occupation NONE and who is SINGLE (State here whether single, widow or divorced as the case may be)

Name of Person consenting if Groom is a Minor _____ (Parent or Guardian)

Name of Person consenting if Bride is a Minor _____ (Parent or Guardian)

NOT (State here whether the contracting parties are in any way related)

G. I. Rider, Signature of Officiating Clergyman

ISSUED FEB 1 1936

Pastor Grace U. B. Ch, Official Character

Hagerstown, Md. Address

This Certificate to be retained by the office of the Clerk of the Circuit Court for above named County.

S431

D370

FORM V. S.
NO. 18

868

STATE OF MARYLAND
DEPARTMENT OF HEALTH

File No.....

REPORT OF MARRIAGE

MARGIN RESERVED FOR BINDING

County Montgomery Town or City Rockville, Md.

Name of Groom Leland R. Shultz Age 21

Residence Takoma Park, Md. Occupation Printer

Color Wh. Nativity China (State or Country) Any prior Marriage No

If prior marriage, how and when dissolved

Name of person consenting when a minor (Parent or Guardian)

Name of Bride Arlene J. Deutsch Age 20

Residence Allentown, Pa. Occupation

Color Wh. Nativity Pa. (State or Country) Any prior marriage No

If prior marriage, how and when dissolved

Name of person consenting when a minor (Parent or Guardian)

Date of issue of License June 1 1938 County or City of issue Montgomery Co.

Date of Ceremony June 6 1938 Performed at Takoma Park, Md.

Ceremony Performed by James E. Shultz

Signature of Clerk of Court C.K.Watkins, Montg. Co. (County or City)

B432

ISSUED
CLERK'S OFFICE
OCT 11 1935
WALTER E. BUCK,
CLERK

C654

Marriage License

STATE OF MARYLAND

No. 3765

I Hereby Certify, That on this 12 day of Oct. Nineteen hundred and thirty THIRTY FIVE the below, were by me united in marriage at ELKTON, MD. in accordance with the License issued by the Clerk of the Circuit Court hereinafter indicated.

LEO C. SCHULTZ (Name of Groom) and FRANCES CORNELL (Name of Bride)

Residence of Groom HOLLYWOOD PENN.A. Age 23 Color WHITE Nativity PENNA. (State or Country)

Occupation KNITTING and who is SINGLE (State here whether single, widower or divorced as the case may be)

Residence of Bride PHILA. PENNA. Age 19 Color WHITE Nativity PENNA. (State or Country)

Occupation NONE and who is SINGLE (State here whether single, widow or divorced as the case may be)

Name of Person consenting if Groom is a Minor _____ (Parent or Guardian)

Name of Person consenting if Bride is a Minor _____ (Parent or Guardian)

NOT RELATED. (State here whether the contracting parties are in any way related)

Cyrus A. Starkey Clergyman
Official Character

204 E. Main St.
(Address)

ELKTON, MD.

Walter E. Buck
Clerk of the Circuit Court

This Certificate to be returned,
within thirty days from the date of marriage to the office of the Clerk of the Circuit Court for CECIL County.

8432 ISSUED $1.50

CLERK'S OFFICE
MAY - 4 1935
WALTER E. BUCK,
CLERK

Marriage License

No. 86

STATE OF MARYLAND

I Hereby Certify, That on this 5 day of May Nineteen hundred and thirty [illegible] the below, were by me united in marriage at ELKTON in accordance with the License issued by the Clerk of the Circuit Court hereinafter indicated.

LEON SOLOSKY (Name of Groom) and ANNA LEVIN (Name of Bride)

Residence of Groom PHILA PENNA. Age 26 Color WHITE Nativity PENNA (State or Country)

Occupation MANUFACTURER and who is SINGLE (State here whether single, widower or divorced as the case may be)

Residence of Bride PHILA PENNA Age 24 Color WHITE Nativity PENNA. (State or Country)

Occupation STENOGRAPHER and who is SINGLE (State here whether single, widow or divorced as the case may be)

Name of Person consenting if Groom is a Minor _____ (Parent or Guardian)

Name of Person consenting if Bride is a Minor _____ (Parent or Guardian)

NOT RELATED. (State here whether the contracting parties are in any way related)

Ed. Albert E. Thomas
Official Character
739 E. Main St.
(Address)
ELKTON MD.

Walter E. Buck
CLERK OF THE CIRCUIT COURT

This Certificate to be returned,
within thirty days from the date of marriage to the office of the Clerk of the Circuit Court for CECIL County.

S432 K520

GOOD ONLY IN COUNTY WHERE ISSUED

2074

Marriage License

No. 10178

STATE OF MARYLAND

WASHINGTON COUNTY

I Hereby Certify, That on this 13 day of September Nineteen hundred and thirty eight the below, were by me united in marriage at Hagerstown in accordance with the License issued by the Clerk of the Circuit Court of the County herein indicated.

LEON L. SLOBYSKO (Name of Groom) and NORMA C. KUHNS. (Name of Bride)

Residence of Groom HAGERSTOWN, PA Age 21 Color WHITE Nativity PA (State or Country)

Occupation LABORER and who is SINGLE (State here whether single, widower or divorced as the case may be)

Residence of Bride TRENTON, PA Age 18 Color WHITE Nativity PA (State or Country)

Occupation NONE and who is SINGLE (State here whether single, widow or divorced as the case may be)

Name of Person consenting if Groom is a Minor _____ (Parent or Guardian)

Name of Person consenting if Bride is a Minor _____ (Parent or Guardian)

NOT RELATED. (State here whether the contracting parties are in any way related)

ISSUED SEP 13 1938

S. E. Kenny, Signature of Officiating Clergyman

Asst. Pastor, Official Character

224 W. Washington St., Hag. Address

This Certificate to be retained by the office of the Clerk of the Circuit Court for above named County.

S432
27
255

H623

FORM V. S.
NO. 18

MARGIN RESERVED FOR BINDING

STATE OF MARYLAND
DEPARTMENT OF HEALTH
REPORT OF MARRIAGE

File No.

County ..... Town or City .....

Name of Groom Leslie R. Shultz Age 23

Residence Marlborough Occupation printer

Color white Nativity American (State or Country) Any prior Marriage ✓

If prior marriage, how and when dissolved ✓

Name of person consenting when a minor ✓ (Parent or Guardian)

Name of Bride Lucy Mae Hirst Age 22

Residence N. Middleborough, Mass Occupation Student

Color white Nativity American (State or Country) Any prior marriage ✓

If prior marriage, how and when dissolved ✓

Name of person consenting when a minor ✓ (Parent or Guardian)

Date of issue of License 8th Aug. 1933 County or City of issue .....

Date of Ceremony 8th Aug. 1933 Performed at Catonsville

Ceremony Performed by W. R. French Takoma Park Md

Signature of Clerk of Court Benj Mellor Jr. (County or City)

$432 $400

RECEIVED
CLERK'S OFFICE
JAN 7 1936
WALTER E. BUCK
CLERK

Marriage License

STATE OF MARYLAND

No. 5999

I Hereby Certify, That on this 17 day of Jan. Nineteen hundred and thirty SIX the below, were by me united in marriage at ELKTON, MD. in accordance with the License issued by the Clerk of the Circuit Court hereinafter indicated.

LESLIE S. SCHULTZ (Name of Groom) and MARY FRANCES SKELLY (Name of Bride)

Residence of Groom FAIRVIEW CAMDEN N. J. Age 22 Color WHITE Nativity NEW JERSEY (State or Country)

Occupation MACHINE TENDER and who is SINGLE (State here whether single, widower or divorced as the case may be)

Residence of Bride CAMDEN N. J. Age 19 Color WHITE Nativity SCOTLAND (State or Country)

Occupation R. C. A. VICTOR and who is SINGLE (State here whether single, widow or divorced as the case may be)

Name of Person consenting if Groom is a Minor _____ (Parent or Guardian)

Name of Person consenting if Bride is a Minor _____ (Parent or Guardian)

NOT RELATED.
(State here whether the contracting parties are in any way related)

C. M. Cole
Official Character
Baptist minister
(Address) Elkton Md.

Clerk of the Circuit Court

This Certificate to be returned, within thirty days from the date of marriage to the office of the Clerk of the Circuit Court for CECIL County.

S 432

45

S 346

FORM V. S. NO. 18

MARGIN RESERVED FOR BINDING

STATE OF MARYLAND

DEPARTMENT OF HEALTH

REPORT OF MARRIAGE

File No. .....

County Baltimore Town or City .....

Name of Groom Lewis Schultz Age 59 years

Residence Fullerton Md Occupation ✓

Color White Nativity ✓ (State or Country) Any prior Marriage yes

If prior marriage, how and when dissolved Widower

Name of person consenting when a minor ✓ (Parent or Guardian)

Name of Bride Carrie Staller Age 45 years

Residence Philadelphia Penna Occupation ✓

Color White Nativity ✓ (State or Country) Any prior marriage yes

If prior marriage, how and when dissolved Widow

Name of person consenting when a minor ✓ (Parent or Guardian)

Date of issue of License May 13 1935 County or City of issue Towson Md

Date of Ceremony May 13 1935 Performed at Mt Vista Md

Ceremony Performed by W T Johnson

Signature of Clerk of Court C Willing Browne Jr (County or City)

S.432

A-320

FORM V. S.
NO. 18

MARGIN RESERVED FOR BINDING

STATE OF MARYLAND
DEPARTMENT OF HEALTH

File No.....

REPORT OF MARRIAGE

County ALLEGANY. Town or City CUMBERLAND, MD.

Name of Groom Louis Swadley Age 21

Residence Johnstown Pa Occupation

Color White Nativity (State or Country) Any prior Marriage No

If prior marriage, how and when dissolved

Name of person consenting when a minor (Parent or Guardian)

Name of Bride Lucy V. Gaydos Age 18

Residence Johnstown Pa Occupation

Color White Nativity (State or Country) Any prior marriage No

If prior marriage, how and when dissolved

Name of person consenting when a minor (Parent or Guardian)

Date of issue of License July 7 1932 County or City of issue ALLEGANY.

Date of Ceremony July 7 1932 Performed at CUMBERLAND, MD.

Ceremony Performed by Nile Webb Minister CUMBERLAND, MD.

Signature of Clerk of Court Floyd L. Koffler ALLEGANY. (County or City)

S-432

B-653

FORM V. S. NO. 18

MARGIN RESERVED FOR BINDING

STATE OF MARYLAND File No.....

DEPARTMENT OF HEALTH

REPORT OF MARRIAGE

County Harford Town of ~~City~~ Bel Air

Name of Groom Louis Arthur Schultz Age 23

Residence Phila., Pa. Occupation Mechanic

Color White Nativity Conn. (State or Country) Any prior Marriage No

If prior marriage, how and when dissolved

Name of person consenting when a minor (Parent or Guardian)

Name of Bride Margaret Janice Brinck Age 24

Residence Phila, Pa. Occupation - - -

Color White Nativity Pa. (State or Country) Any prior marriage No

If prior marriage, how and when dissolved

Name of person consenting when a minor (Parent or Guardian)

Date of issue of License Jan. 30 19 37 County or ~~City~~ of issue Harford

Date of Ceremony Jan. 30 19 37 Performed at Bel Air, Md.

Ceremony Performed by Dillon B. Groves

Signature of Clerk of Court J. [illegible] Harford (County or ~~City~~)

A 432

7400

FORM V. S.
NO. 18

MARGIN RESERVED FOR BINDING

STATE OF MARYLAND

File No.....

DEPARTMENT OF HEALTH

REPORT OF MARRIAGE

County Worcester Town or City Snow Hill

Name of Groom Louis S. Shields Age 21

Residence Belle Haven Va. Occupation Laborer

Color White Nativity (State or Country) Any prior Marriage No.

If prior marriage, how and when dissolved

Name of person consenting when a minor (Parent or Guardian)

Name of Bride Dorothy M. Whaley Age 21

Residence Belle Haven Va Occupation

Color White Nativity (State or Country) Any prior marriage No.

If prior marriage, how and when dissolved

Name of person consenting when a minor (Parent or Guardian)

Date of issue of License Feb 26 1935 County or City of issue Wor. Co.

Date of Ceremony Feb 26 1935 Performed at Snow Hill

Ceremony Performed by J. L. Beauchamp

Signature of Clerk of Court Bruce Bowden Wor. Co. (County or City)

S432

FORM V. S.
NO. 18

900

STATE OF MARYLAND
DEPARTMENT OF HEALTH

REPORT OF MARRIAGE

File No. M600

MARGIN RESERVED FOR BINDING

County Garrett Town ~~or City~~ Oakland

Name of Groom Lynn Leroy Shultz Age 24

Residence Meyersdale, Pa. Occupation Laborer

Color White Nativity Penna. (State or Country) Any prior Marriage No

If prior marriage, how and when dissolved

Name of person consenting when a minor (Parent or Guardian)

Name of Bride Clara Ethel Murray Age 23

Residence Meyersdale, Pa Occupation Housewifery

Color White Nativity Penna. (State or Country) Any prior marriage No

If prior marriage, how and when dissolved

Name of person consenting when a minor (Parent or Guardian)

Date of issue of License June 29" 1938 County ~~or City~~ of issue Garrett

Date of Ceremony June 29" 1938 Performed at Oakland, Md

Ceremony Performed by Winfield S. Patterson

Signature of Clerk of Court A. G. Ross Garrett (County ~~or City~~)

ISSUED BY
CLERK'S OFFICE

GOOD ONLY IN COUNTY WHERE ISSUED
WALTER E. BUCK, CLERK

Marriage License

No. 49455

STATE OF MARYLAND
CECIL COUNTY

S 432

M 635

I Hereby Certify, That on this 7th day of May Nineteen hundred and FORTY the below, were by me united in marriage at North East in accordance with the License issued by the Clerk of the Circuit Court of the County herein indicated.

ALVIN A. SHULTZ (Name of Groom) and MARY ANN ELIZABETH [illegible] (Name of Bride)

Residence of Groom WASH. D. C. Age 23 Color WHITE Nativity PENNA. (State or Country)

Occupation CLERK and who is SINGLE (State here whether single, widower or divorced as the case may be)

Residence of Bride [illegible] Age 24 Color WHITE Nativity N.Y. (State or Country)

Occupation [illegible] and who is [illegible] (State here whether single, widow or divorced as the case may be)

Name of Person consenting if Groom is a Minor _____ (Parent or Guardian)

Name of Person consenting if Bride is a Minor _____ (Parent or Guardian)

NOT RELATED. (State here whether the contracting parties are in any way related)

J. T. BAKER
Signature of Officiating Clergyman

MINISTER
Official Character

North East Md
Address

Walter E. Buck
Clerk of the Circuit Court

This Certificate to be retained by the office of the Clerk of the Circuit Court for above named County.

5432 H G54

GOOD ONLY IN COUNTY WHERE ISSUED

Marriage License

No. 53189

STATE OF MARYLAND

CECIL COUNTY

FORTY

I Hereby Certify, That on this 14 day of Sept. Nineteen hundred and thirty FORTY the below, were by me united in marriage at in accordance with the License issued by the Clerk of the Circuit Court of the County herein indicated.

Shields

_____ (Name of Groom) and _____ (Name of Bride)

Residence of Groom _____ Age _____ Color _____ Nativity _____ (State or Country)

Occupation _____ and who is _____ (State here whether single, widower or divorced as the case may be)

Residence of Bride _____ Age _____ Color _____ Nativity _____ (State or Country)

Occupation _____ and who is _____ (State here whether single, widow or divorced as the case may be)

Name of Person consenting if Groom is a Minor _____ (Parent or Guardian)

Name of Person consenting if Bride is a Minor _____ (Parent or Guardian)

_____ (State here whether the contracting parties are in any way related)

_____ Signature of Officiating Clergyman

_____ Official Character

_____

This Certificate to be retained by the office of the Clerk of the Circuit Court for above named County.

5432

I-520

FORM V. S. NO. 18

MARGIN RESERVED FOR BINDING

STATE OF MARYLAND

DEPARTMENT OF HEALTH

File No.....

Hagerstown, Washington Co.,
Maryland

REPORT OF MARRIAGE

County..... Town or City.....

Name of Groom Marvin E. Shultz Age 23

Residence Sunbury, Pa. Occupation Bookkeeper

Color white Nativity Pa. (State or Country) Any prior Marriage No

If prior marriage, how and when dissolved.....

Name of person consenting when a minor..... (Parent or Guardian)

Name of Bride Ruth N. Lyons Age 22

Residence Northumberland, Pa. Occupation Linotype

Color white Nativity Pa. (State or Country) Any prior marriage No

If prior marriage, how and when dissolved.....

Name of person consenting when a minor..... (Parent or Guardian)

Date of issue of License March 27, 1933 19 County or City of issue Washington

Date of Ceremony March 27, 1933 19 Performed at Hagerstown

Ceremony Performed by Rev. J. M. Carter, Min. of Gospel, Hagerstown

Signature of Clerk of Court ..... (County or City)

S-4[illegible]

S-16[illegible]

FORM V. S.
NO. 16

MARGIN RESERVED FOR BINDING

STATE OF MARYLAND

DEPARTMENT OF HEALTH

REPORT OF MARRIAGE

File No.

County Anne Arundel Town or City Annapolis Md

Name of Groom Maurice Schultz Age 43

Residence 4923 New Hampshire Ave Wash D C Occupation

Color White Nativity (State or Country) Any prior Marriage Yes

If prior marriage, how and when dissolved Widower

Name of person consenting when a minor (Parent or Guardian)

Name of Bride Mary R. Shaffer Age 31

Residence Occupation

Color White Nativity (State or Country) Any prior marriage Yes

If prior marriage, how and when dissolved Divorced

Name of person consenting when a minor (Parent or Guardian)

Date of issue of License 1 May 1937 County or City of issue Annapolis Md

Date of Ceremony 2 May 1937 Performed at Annapolis Md

Ceremony Performed by Paul R. Diehl

Signature of Clerk of Court Frank A. Munroe (County or City)

S 432

FORM V. S.
NO. 18

MARGIN RESERVED FOR BINDING

L-325

File No.

STATE OF MARYLAND
DEPARTMENT OF HEALTH

REPORT OF MARRIAGE

County Montgomery Town or City Rockville, Md.

Name of Groom Maurice Herman Shultz Age 21

Residence Wash. D.C. Occupation Clerk

Color Wh. Nativity Pa. (State or Country) Any prior Marriage No

If prior marriage, how and when dissolved

Name of person consenting when a minor (Parent or Guardian)

Name of Bride Sylvia Jeanne Litzenberger Age 18

Residence Reading, Pa. Occupation ...

Color Wh. Nativity Pa. (State or Country) Any prior marriage No

If prior marriage, how and when dissolved

Name of person consenting when a minor (Parent or Guardian)

Date of issue of License Nov. 2 1936 County or City of issue Montgomery Co.

Date of Ceremony Nov. 2 1936 Performed at Rockville, Md.

Ceremony Performed by Henry K. Pasma

Signature of Clerk of Court C.K.Watkins, Montg. Co. Md. (County or City)

S432

M1940

FORM V. S. NO. 18

MARGIN RESERVED FOR BINDING

STATE OF MARYLAND

DEPARTMENT OF HEALTH

REPORT OF MARRIAGE

File No.....

County Frederick Town or City Frederick

Name of Groom Mehrl W. Shultz Age 18

Residence Myersville Md. Occupation Farmer

Color white Nativity Md. (State or Country) Any prior Marriage no

If prior marriage, how and when dissolved -------

Name of person consenting when a minor C. F. and Della M. Shultz, parents (Parent or Guardian)

Name of Bride Edith L. Mackley Age 18

Residence 25 DeGrange St. Frederick, Md. Occupation home

Color white Nativity Md. (State or Country) Any prior marriage no

If prior marriage, how and when dissolved -------

Name of person consenting when a minor ------- (Parent or Guardian)

Date of issue of License July 19, 1933 County or City of issue Frederick

Date of Ceremony July 19, 1933 Performed at Frederick

Ceremony Performed by A. R. Snedegar Minister M.E.Church, Frederick, Md.

Signature of Clerk of Court Eli S. Haugh Frederick (County or City)

S-432

B-262

GOOD ONLY IN COUNTY WHERE ISSUED

CLERK'S OFFICE
JUN 19 1937
WALTER E. BUSICK, CLERK

Marriage License

No. 21536

STATE OF MARYLAND
CECIL COUNTY

THIRTY SEVEN

I Hereby Certify, That on this 19 day of June Nineteen hundred and thirty the below, were by me united in marriage at Easton in accordance with the License issued by the Clerk of the Circuit Court of the County herein indicated.

MELVIN E. SHULTZ (Name of Groom) and ANNA BUSKIRK (Name of Bride)

Residence of Groom IVYLAND PA. Age 22 Color W Nativity PA. (State or Country)

Occupation TRUCK DRIVER and who is SINGLE. (State here whether single, widower or divorced as the case may be)

Residence of Bride EASTON PA. Age 19 Color W Nativity PA. (State or Country)

Occupation NONE and who is SINGLE. (State here whether single, widow or divorced as the case may be)

Name of Person consenting if Groom is a Minor (Parent or Guardian)

Name of Person consenting if Bride is a Minor (Parent or Guardian)

NOT RELATED. (State here whether the contracting parties are in any way related)

C. M. Cox
Signature of Officiating Clergyman

Baptist Minister
Official Character

Elkton Md.
Address

Walter E. Busick
Clerk of the Circuit Court

This Certificate to be retained by the office of the Clerk of the Circuit Court for above named County.

S-432

P-536

FORM V. S. NO. 18

MARGIN RESERVED FOR BINDING

STATE OF MARYLAND

DEPARTMENT OF HEALTH

File No. 17429

REPORT OF MARRIAGE

County CECIL Town or City ELKTON, MD.

Name of Groom Meyer Slutzky Age 32

Residence Los Angeles, Calif. Occupation Criminal Investigator

Color White Nativity Russia (State or Country) Any prior Marriage yes

If prior marriage, how and when dissolved – Divorced – July – 1929

Name of person consenting when a minor ✓ (Parent or Guardian)

Name of Bride Reva Pounders Age 19

Residence Asheville, N.C. Occupation ✓

Color White Nativity N.C. (State or Country) Any prior marriage ✓

If prior marriage, how and when dissolved ✓

Name of person consenting when a minor ✓ (Parent or Guardian)

Date of issue of License July 18, 1932 County or City of issue CECIL

Date of Ceremony July 18, 1932 Performed at ELKTON, MD.

Ceremony Performed by W. R. Moon

Signature of Clerk of Court S Ralph Andrews CECIL (County or City)

S-432

N-253

FORM V. S. NO. 18

MARGIN RESERVED FOR BINDING

STATE OF MARYLAND

DEPARTMENT OF HEALTH

REPORT OF MARRIAGE

File No. 26976

County CECIL Town or City ELKTON, MD.

Name of Groom Michael Schultzi Age 27

Residence Newark, N.J. Occupation Chauffeur

Color White Nativity N.J. (State or Country) Any prior Marriage —

If prior marriage, how and when dissolved —

Name of person consenting when a minor — (Parent or Guardian)

Name of Bride Alice Nugent Age 18

Residence Newark, N.J. Occupation —

Color White Nativity N.J. (State or Country) Any prior marriage —

If prior marriage, how and when dissolved —

Name of person consenting when a minor — (Parent or Guardian)

Date of issue of License Aug 6, 1934 County or City of issue CECIL

Date of Ceremony Aug 6, 1934 Performed at ~~Chesapeake City~~ ELKTON Md

Ceremony Performed by Rev. John F. Walsh Ches. City Md.

Signature of Clerk of Court Ralph Andrew CECIL (County or City)

S-432

F. 630

FORM V. S. No. 19

MARGIN RESERVED FOR BINDING

STATE OF MARYLAND

DEPARTMENT OF HEALTH

REPORT OF MARRIAGE

File No. 14098

County CECIL Town or City ELKTON, MD

Name of Groom Michael J. Soltys Age 23

Residence Lopeserille, Pa Occupation Iron Worker

Color White Nativity Pa. (State or Country) Any prior Marriage ✓

If prior marriage, how and when dissolved ✓

Name of person consenting when a minor ✓ (Parent or Guardian)

Name of Bride Clara Ford Age 18

Residence Millville, N.J. Occupation ✓

Color White Nativity N.J. (State or Country) Any prior marriage ✓

If prior marriage, how and when dissolved ✓

Name of person consenting when a minor ✓ (Parent or Guardian)

Date of issue of License Aug. 10, 1931 County or City of issue CECIL

Date of Ceremony Aug. 10, 1931 Performed at ELKTON, MD.

Ceremony Performed by W. R. Moon

Signature of Clerk of Court J. Paul Andrews

CECIL (County or City)

S. 432

P. 320

FORM V. S. NO. 18

MARGIN RESERVED FOR BINDING

STATE OF MARYLAND

File No.....

DEPARTMENT OF HEALTH

REPORT OF MARRIAGE

County ALLEGANY Town or City CUMBERLAND, MD.

Name of Groom Wilbur S. Shultz Age 31

Residence Corriganville, Pa Occupation .....

Color White Nativity ..... (State or Country) Any prior Marriage No

If prior marriage, how and when dissolved .....

Name of person consenting when a minor ..... (Parent or Guardian)

Name of Bride Bessie Patasky Age 21

Residence Corriganville, Pa Occupation .....

Color White Nativity ..... (State or Country) Any prior marriage No

If prior marriage, how and when dissolved .....

Name of person consenting when a minor ..... (Parent or Guardian)

Date of issue of License Aug 22 1934 County or City of issue ALLEGANY

Date of Ceremony Aug 22 1934 Performed at CUMBERLAND, MD

Ceremony Performed by A. L. Flora Minister CUMBERLAND, MD

Signature of Clerk of Court ..... ALLEGANY (County or City)

S432

M 343

FORM V. S. NO. 18

MARGIN RESERVED FOR BINDING

STATE OF MARYLAND

File No.....

DEPARTMENT OF HEALTH

REPORT OF MARRIAGE

County Prince Georges Town ~~or City~~ Up Marlboro

Name of Groom Millard Edgar Schultz Age 24

Residence Clinton Md Occupation Clerk

Color White Nativity American (State or Country) Any prior Marriage none

If prior marriage, how and when dissolved

Name of person consenting when a minor (Parent or Guardian)

Name of Bride Cora Lee Middleton Age 23

Residence Camp Springs, Md Occupation Clerk

Color White Nativity American (State or Country) Any prior marriage none

If prior marriage, how and when dissolved

Name of person consenting when a minor (Parent or Guardian)

Date of issue of License Dec. 20th 1933 County ~~or City~~ of issue Pr Ges's

Date of Ceremony Dec. 26th 1933 Performed at Upper Marlboro, Md

Ceremony Performed by W H Vaughan

Signature of Clerk of Court Bruce Bowie (County ~~or City~~) Clerk

S-432 2163

GOOD ONLY IN COUNTY WHERE ISSUED

Marriage License

No. 10856

STATE OF MARYLAND

CECIL COUNTY

I Hereby Certify, That on this 17 day of July Nineteen hundred and thirty-SIX the below, were by me united in marriage at Elkton, Md. in accordance with the License issued by the Clerk of the Circuit Court of the County herein indicated.

MILTON SCHULTZ (Name of Groom) and VIRGINIA M. LIBERTO (Name of Bride)

Residence of Groom PHILA. PA. Age 25 Color W Nativity PA. (State or Country)

Occupation SHIPPING CLERK and who is SINGLE. (State here whether single, widower or divorced as the case may be)

Residence of Bride PHILA. PA. Age 23 Color W Nativity PA. (State or Country)

Occupation CLERK and who is SINGLE. (State here whether single, widow or divorced as the case may be)

Name of Person consenting if Groom is a Minor _____ (Parent or Guardian)

Name of Person consenting if Bride is a Minor _____ (Parent or Guardian)

NOT RELATED. (State here whether the contracting parties are in any way related)

Signature of Officiating Clergyman

Official Character

Address

Walter L. Lawrence

This Certificate to be retained by the office of the Clerk of the Circuit Court for above named County. Clerk of the Circuit Court

S-432

D-532

GOOD ONLY IN COUNTY WHERE ISSUED
[illegible] 1937
[illegible] E. BUSH,
CLERK

Marriage License

No. 17275

STATE OF MARYLAND

CECIL COUNTY

I Hereby Certify, That on this 1 day of Jan. Nineteen hundred and thirty THIRTY SEVEN the below, were by me united in marriage at ELKTON, MD. in accordance with the License issued by the Clerk of the Circuit Court of the County herein indicated.

MORRIS SALTZMAN (Name of Groom) and HELEN DANZIGER (Name of Bride)

Residence of Groom PHILA. PENNA. Age 47 Color WHITE Nativity NEW RUSSIA POLAND (State or Country)

Occupation RESTAURANT BUSINESS and who is DIVORCED 1934 IN NEW YORK NY. DEFENDANT (State here whether single, widower or divorced as the case may be)

Residence of Bride PHILA. PENNA. Age 38 Color WHITE Nativity POLAND (State or Country)

Occupation NONE and who is DIVORCED 1929 IN NEW YORK NY. PLAINTIFF (State here whether single, widow or divorced as the case may be)

Name of Person consenting if Groom is a Minor _____ (Parent or Guardian)

Name of Person consenting if Bride is a Minor _____ (Parent or Guardian)

NOT RELATED.
(State here whether the contracting parties are in any way related)

J. T. BAKER
Signature of Officiating Clergyman

MINISTER
Official Character

ELKTON, MD.
Address

This Certificate to be retained by the office of the Clerk of the Circuit Court for above named County. Clerk of the Circuit Court

S 432

C 620

FORM V. S.
NO. 18

MARGIN RESERVED FOR BINDING

File No.....

STATE OF MARYLAND
DEPARTMENT OF HEALTH
REPORT OF MARRIAGE

County Anne Arundel Town or City Annapolis, Md

Name of Groom Morris F. Schultz Age 21

Residence Severn, A.A. Co. Md Occupation

Color White Nativity (State or Country) Any prior Marriage No

If prior marriage, how and when dissolved

Name of person consenting when a minor (Parent or Guardian)

Name of Bride Elizabeth M. Crouse Age 23

Residence Occupation

Color White Nativity (State or Country) Any prior marriage No

If prior marriage, how and when dissolved

Name of person consenting when a minor (Parent or Guardian)

Date of issue of License 8 Feb 1934 County or City of issue Annapolis, Md

Date of Ceremony 8 Feb 1934 Performed at Severn, Md.

Ceremony Performed by B. P. Moore

Signature of Clerk of Court Thos. Martin Brady (County or City)

S 432

B 520

GOOD ONLY IN COUNTY WHERE ISSUED
CLERK'S OFFICE
SEP 16 1938
WALTER E. BURK
CLERK

Marriage License

No. 37743

STATE OF MARYLAND

CECIL 10881 COUNTY

I Hereby Certify, That on this 16 day of Sept. THIRTY EIGHT Nineteen hundred and thirty the below, were by me united in marriage at ELKTON, MD. in accordance with the License issued by the Clerk of the Circuit Court of the County herein indicated.

MYRON E. SHULTZ (Name of Groom) and EVELYN M. HANKS (Name of Bride)

Residence of Groom ELMER N. J. Age 24 Color W Nativity U. S. (State or Country)

Occupation FARMING and who is SINGLE (State here whether single, widower or divorced as the case may be)

Residence of Bride CEDARVILLE N. J. Age 21 Color W Nativity U. S. (State or Country)

Occupation PACKER and who is SINGLE (State here whether single, widow or divorced as the case may be)

Name of Person consenting if Groom is a Minor _____ (Parent or Guardian)

Name of Person consenting if Bride is a Minor _____ (Parent or Guardian)

NOT RELATED (State here whether the contracting parties are in any way related)

C. M. Cobe
Signature of Officiating Clergyman

Baptist minister
Official Character

Elkton Md.
Address

This Certificate to be retained by the office of the Clerk of the Circuit Court for above named County.

Walter E. Burk
Clerk of the Circuit Court

S 432

P 5-36

15

FORM V. S. NO. 18

MARGIN RESERVED FOR BINDING

STATE OF MARYLAND

File No.....

DEPARTMENT OF HEALTH

REPORT OF MARRIAGE

County Baltimore Town or City .....

Name of Groom Norman Shultz Age 24 years

Residence York Penna Occupation .....

Color White Nativity (State or Country) Any prior Marriage No

If prior marriage, how and when dissolved ✓

Name of person consenting when a minor ✓ (Parent or Guardian)

Name of Bride Helena F Painter Age 22 years

Residence York Penna Occupation .....

Color White Nativity (State or Country) Any prior marriage No

If prior marriage, how and when dissolved ✓

Name of person consenting when a minor ✓ (Parent or Guardian)

Date of issue of License Feb 11 1933 County or City of issue Towson Md

Date of Ceremony 1933 Performed at .....

Ceremony Performed by .....

Signature of Clerk of Court Louis McD Merryman (County or City)

No return

5432

5143

FORM V. S. NO. 18

MARGIN RESERVED FOR BINDING

STATE OF MARYLAND

File No.....

DEPARTMENT OF HEALTH

REPORT OF MARRIAGE

County Anne Arundel Town or City Annapolis, Md

Name of Groom Morgan Schultz, Age 26

Residence Short Hill, New Jersey Occupation .....

Color White Nativity ..... (State or Country) Any prior Marriage No.

If prior marriage, how and when dissolved .....

Name of person consenting when a minor ..... (Parent or Guardian)

Name of Bride Jane Anne Starr Schofield Age 22

Residence ..... Occupation .....

Color White Nativity ..... (State or Country) Any prior marriage No

If prior marriage, how and when dissolved .....

Name of person consenting when a minor ..... (Parent or Guardian)

Date of issue of License 4 Nov 1933 County or City of issue Annapolis, Md

Date of Ceremony 4 Nov 1933 Performed at Annapolis, Md

Ceremony Performed by Marion St. Rayall

Signature of Clerk of Court Frank L. Revell (County or City)

S 432
398

H 235

V. S. A-23

MARGIN RESERVED FOR BINDING

STATE OF MARYLAND

File No.....

DEPARTMENT OF HEALTH

REPORT OF MARRIAGE

County Wicomico Town or City Salisbury

Name of Groom Oliver Clinton Hatches Age 21

Residence Laurel Del, Occupation Weaving

Color White Nativity Del, Any prior Marriage

(State or Country)

If prior marriage, how and when dissolved

Name of person consenting when a minor

(Parent or Guardian)

Name of Bride Edna Virginia Hastings Age 18

Residence Salisbury, Md, Occupation Shirt factory

Color White Nativity Md, Any prior marriage

(State or Country)

If prior marriage, how and when dissolved

Name of person consenting when a minor

(Parent or Guardian)

Date of issue of License Nov. 23, 1938 County or City of issue Salisbury

Date of Ceremony Nov. 26 1938 Performed at "

Ceremony Performed by John H. Anderson

Signature of Clerk of Court Ira D. Turner, Clerk

(County or City)

S-432

A460

FORM V. S.
NO. 18

MARGIN RESERVED FOR BINDING

File No.

STATE OF MARYLAND
DEPARTMENT OF HEALTH
REPORT OF MARRIAGE

County Baltimore Town or City Towson Md

Name of Groom Oliver N Scholtes Age 20

Residence Brooklandville Md Occupation

Color White Nativity (State or Country) Any prior Marriage No

If prior marriage, how and when dissolved

Name of person consenting when a minor (Parent or Guardian)

Name of Bride Frances M Keller Age 20

Residence Stevenson Md Occupation

Color White Nativity (State or Country) Any prior marriage No

If prior marriage, how and when dissolved

Name of person consenting when a minor (Parent or Guardian)

Date of issue of License Sept 4 1936 County or City of issue Towson Md

Date of Ceremony Sept 5 1936 Performed at Riderwood

Ceremony Performed by John E Stacks

Signature of Clerk of Court C Willing Browne Jr (County or City)

S 432 S 432

GOOD ONLY IN COUNTY WHERE ISSUED

Marriage License

No. 24560

STATE OF MARYLAND
CECIL COUNTY

I Hereby Certify, That on this 21st day of Sept. THIRTY SEVEN Nineteen hundred and thirty the below, were by me united in marriage at ELKTON, MD. in accordance with the License issued by the Clerk of the Circuit Court of the County herein indicated.

OSCAR J. SHIELDS (Name of Groom) and MARY E. SHIELDS (Name of Bride)

Residence of Groom RIVER FOREST ILL. Age 52 Color W Nativity ILL. (State or Country)

Occupation NONE and who is DIVORCED NOV. 1930 DEFENDANT (State here whether single, widower or divorced as the case may be)

Residence of Bride RIVER FOREST ILL. Age 54 Color W Nativity DEL. (State or Country)

Occupation NONE and who is DIVORCED NOV. 1930 PLAINTIFF (State here whether single, widow or divorced as the case may be)

Name of Person consenting if Groom is a Minor _____ (Parent or Guardian)

Name of Person consenting if Bride is a Minor _____ (Parent or Guardian)

NOT RELATED A BOVE PARTIES REMARRYING (State here whether the contracting parties are in any way related)

REV. R. J. STURGILL
Signature of Officiating Clergyman
BAPTIST MINISTER
Official Character
ELKTON, MD.
Address

Walter L. Bucke
Clerk of the Circuit Court

This Certificate to be retained by the office of the Clerk of the Circuit Court for above named County.

S-432

P-625

FORM V. S. NO. 18

MARGIN RESERVED FOR BINDING

STATE OF MARYLAND
DEPARTMENT OF HEALTH
REPORT OF MARRIAGE

File No.....

Hagerstown, Washington Co., Maryland.

County..... Town or City.....

Name of Groom Oscar S. Shields Age 21

Residence Mt. Union, Pa. Occupation.....

Color white Nativity Pa. (State or Country) Any prior Marriage No

If prior marriage, how and when dissolved.....

Name of person consenting when a minor..... (Parent or Guardian)

Name of Bride Myrtle M. Parsons Age 19

Residence Mt. Union, Pa. Occupation.....

Color white Nativity Pa. (State or Country) Any prior marriage No

If prior marriage, how and when dissolved.....

Name of person consenting when a minor..... (Parent or Guardian)

Date of issue of License Sept. 23, 1931 19 County or City of issue [illegible]shington

Date of Ceremony Sept. 23, 1931 19 Performed at [illegible]

Ceremony Performed by Rev. T. M. Carter, Min. of Gospel, Hagerstown, Md.

Signature of Clerk of Court Edward Gerald [illegible]shington (County or City)

S-432

L-635

V. S. A-23

MARGIN RESERVED FOR BINDING

STATE OF MARYLAND File No.....

DEPARTMENT OF HEALTH

REPORT OF MARRIAGE

County Montgomery Town or City Rockville

Name of Groom Owen Glen Schultz Age 28

Residence Wash. D.C. Occupation Cab Driver

Color Wh. Nativity Wash. D.C. (State or Country) Any prior Marriage No

If prior marriage, how and when dissolved

Name of person consenting when a minor (Parent or Guardian)

Name of Bride Helen Virginia Lindamood Age 24

Residence Mt. Jackson, Va. Occupation Wrapper

Color Wh. Nativity Va. (State or Country) Any prior marriage No

If prior marriage, how and when dissolved

Name of person consenting when a minor (Parent or Guardian)

Date of issue of License Nov. 20 1940 County or City of issue Montg. Co.

Date of Ceremony Nov. 20 1940 Performed at Rockville, Md.

Ceremony Performed by Herbert O. Cooper

Signature of Clerk of Court C. K. Watkins, Montg. Co. (County or City)

8432

GOOD ONLY IN COUNTY WHERE ISSUED

ISSUED
CLERK'S OFFICE
DEC 22 1938
WALTER [illegible] CLERK

Marriage License

STATE OF MARYLAND

CECIL COUNTY

15926

No. 43438

W 320

THIRTY NINE

I Hereby Certify, That on this 22nd day of Dec. Nineteen hundred and thirty

the below, were by me united in marriage at ELKTON, MD. in accordance with the License issued by the Clerk of the Circuit Court of the County herein indicated.

PARIS E. SHIELDS (Name of Groom) and MARY ESTHER WOODS (Name of Bride)

Residence of Groom N.Y. CITY N. Y. Age 40 Color W Nativity IND. (State or Country)

Occupation SCHOOL THRIFT and who is SINGLE (State here whether single, widower or divorced as the case may be)

Residence of Bride NEW YORK CITY N. Y. Age 32 Color W Nativity IND. (State or Country)

Occupation TELETYPE and who is DIVORCED OCT. 1937 (State here whether single, widow or divorced as the case may be)

Name of Person consenting if Groom is a Minor _____ (Parent or Guardian)

Name of Person consenting if Bride is a Minor _____ (Parent or Guardian)

NOT RELATED

(State here whether the contracting parties are in any way related)

J. T. BAKER
Signature of Officiating Clergyman

MINISTER
Official Character

ELKTON, MD.
Address

Walter L. Bucke
Clerk of the Circuit Court

This Certificate to be retained by the office of the Clerk of the Circuit Court for above named County.

S-432

B-600

FORM V. S. NO. 16

MARGIN RESERVED FOR BINDING

STATE OF MARYLAND

DEPARTMENT OF HEALTH

REPORT OF MARRIAGE

File No. 15942

County CECIL Town or City ELKTON, MD.

Name of Groom Paul A. Seltzer Age 21

Residence Ringtown, Pa Occupation Student

Color White Nativity Amer Any prior Marriage ~
(State or Country)

If prior marriage, how and when dissolved ~

Name of person consenting when a minor ~
(Parent or Guardian)

Name of Bride Miriam D. Beery Age 21

Residence Jersey City, N. J. Occupation Student

Color White Nativity Amer Any prior marriage ~
(State or Country)

If prior marriage, how and when dissolved ~

Name of person consenting when a minor ~
(Parent or Guardian)

Date of issue of License Feb 8 19 32 County or City of issue CECIL

Date of Ceremony Feb 8 19 32 Performed at ELKTON, MD.

Ceremony Performed by L. B. Morgan

Signature of Clerk of Court Ralph Cardwell CECIL
(County or City)

5432

V 230

V. S. A-23

MARGIN RESERVED FOR BINDING

STATE OF MARYLAND

File No.....

DEPARTMENT OF HEALTH

REPORT OF MARRIAGE

County Garrett Town ~~or City~~ Oakland

Name of Groom Paul Frederick Shutt Age 21

Residence Pittsburgh, Pa. Occupation Carpenters Apprentice

Color white Nativity Pa. (State or Country) Any prior Marriage No

If prior marriage, how and when dissolved

Name of person consenting when a minor (Parent or Guardian)

Name of Bride Dorothy Arline Vought Age 21

Residence Salisbury, Pa. Occupation housewife

Color white Nativity Pa (State or Country) Any prior marriage No

If prior marriage, how and when dissolved

Name of person consenting when a minor (Parent or Guardian)

Date of issue of License Aug 26 1970 County or ~~City~~ of issue Garrett

Date of Ceremony Sept. 28 1970 Performed at Accident, Md.

Ceremony Performed by L. A. Wagner

Signature of Clerk of Court A. G. Rods Garrett (County or ~~City~~)

S 432 K 653

FORM V. S.
NO. 18

MARGIN RESERVED FOR BINDING

STATE OF MARYLAND
DEPARTMENT OF HEALTH

File No.

REPORT OF MARRIAGE

County Baltimore Town or City Towson

Name of Groom Paul S Shultz Age 25

Residence Gettysburg Pa Occupation

Color White Nativity (State or Country) Any prior Marriage

If prior marriage, how and when dissolved

Name of person consenting when a minor (KRENTZ) (Parent or Guardian)

Name of Bride Wilda M Krantz Age 24

Residence Raspeburg Md Occupation

Color White Nativity (State or Country) Any prior marriage

If prior marriage, how and when dissolved

Name of person consenting when a minor (Parent or Guardian)

Date of issue of License Nov 17 1937 County or City of issue Towson

Date of Ceremony Nov 25 1937 Performed at Raspeburg

Ceremony Performed by Larnitz Ries

Signature of Clerk of Court Willing Brown Jr (County or City)

S- 432

M 000

GOOD ONLY IN COUNTY WHERE ISSUED

ISSUED CLERK'S OFFICE JUN 13 1936 WALTER E. BROOKE CLERK

Marriage License

No. 9564

STATE OF MARYLAND

CECIL COUNTY

THIRTY SIX

I Hereby Certify, That on this 14 day of June Nineteen hundred and thirty the below were by me united in marriage at Elkton, Md. in accordance with the License issued by the Clerk of the Circuit Court of the County herein indicated.

PERCY SHILLIS (Name of Groom) and ELNA MAE NYE (Name of Bride)

Residence of Groom SCOTCH PLAINS N.J. Age 25 Color W Nativity N.Y. (State or Country)

Occupation PAINTER and who is SINGLE. (State here whether single, widower or divorced as the case may be)

Residence of Bride MILLER N.J. Age 24 Color W Nativity N.J. (State or Country)

Occupation BAILER and who is SINGLE. (State here whether single, widow or divorced as the case may be)

Name of Person consenting if Groom is a Minor (Parent or Guardian)

Name of Person consenting if Bride is a Minor (Parent or Guardian)

NOT RELATED. (State here whether the contracting parties are in any way related)

J. T. Baker
Signature of Officiating Clergyman

Minister
Official Character

Elkton, Md.
Address

Walter E. Brooke
Clerk of the Circuit Court

This Certificate to be retained by the office of the Clerk of the Circuit Court for above named County.

S432

B660

FORM V. S.
NO. 18

MARGIN RESERVED FOR BINDING

STATE OF MARYLAND
DEPARTMENT OF HEALTH

File No.....

REPORT OF MARRIAGE

County Harford Town of ~~xxx~~ Bel Air

Name of Groom Peter J. Soltis Age 25

Residence Trenton, N.J. Occupation Meat Cutter

Color White Nativity New Jersey (State or Country) Any prior Marriage No

If prior marriage, how and when dissolved

Name of person consenting when a minor (Parent or Guardian)

Name of Bride Margaret A. Brewer Age 19

Residence Trenton, N.J. Occupation - - -

Color White Nativity New Jersey (State or Country) Any prior marriage No

If prior marriage, how and when dissolved

Name of person consenting when a minor (Parent or Guardian)

Date of issue of License Oct. 23, 1933 County ~~xxxxx~~ of issue Harford

Date of Ceremony Oct. 23, 1933 Performed at Bel Air, Md.

Ceremony Performed by Rev. Dillon B. Groves

Signature of Clerk of Court [signature] Harford (County or ~~City~~)

S-432

C-563

FORM V. S.
NO. 18

MARGIN RESERVED FOR BINDING

STATE OF MARYLAND
DEPARTMENT OF HEALTH

File No.

REPORT OF MARRIAGE

County Kent Town or City Chestertown

Name of Groom Philip Schultz Age 30

Residence Elizabeth N. J. Occupation

Color W Nativity N. J. (State or Country) Any prior Marriage

If prior marriage, how and when dissolved

Name of person consenting when a minor (Parent or Guardian)

Name of Bride Archine Commoroto Age 18

Residence Neptune N. J. Occupation

Color W Nativity N. J. (State or Country) Any prior marriage

If prior marriage, how and when dissolved

Name of person consenting when a minor (Parent or Guardian)

Date of issue of License May 16 1932 County or City of issue Kent Co

Date of Ceremony May 16 1932 Performed at Fairlee

Ceremony Performed by E. N. Wright

Signature of Clerk of Court Robert A. Shallcross (County or City)

4432

FORM V. S. NO. 16

MARGIN RESERVED FOR BINDING

F-550

File No.

STATE OF MARYLAND
DEPARTMENT OF HEALTH
REPORT OF MARRIAGE

County Frederick Town or City Frederick

Name of Groom R. B. Shultz Age 27

Residence Boiling Springs, Pa. Occupation Auto Mechanic

Color white Nativity Pa. (State or Country) Any prior Marriage no

If prior marriage, how and when dissolved -------

Name of person consenting when a minor ------- (Parent or Guardian)

Name of Bride Bertha G. Lehman Age 20

Residence Mechanicsburg, Pa. Occupation Home

Color white Nativity Pa. (State or Country) Any prior marriage no

If prior marriage, how and when dissolved -------

Name of person consenting when a minor ------- (Parent or Guardian)

Date of issue of License July 15, 19 36 County or City of issue Frederick

Date of Ceremony July 15, 19 36 Performed at Frederick

Ceremony Performed by Ralph E. Hartman, Clergyman, Frederick, Md.

Signature of Clerk of Court Eli G. Haugh Frederick (County or City)

S 432 a 416

ISSUED
CLERK'S OFFICE
JAN - 8 1936
WALTER E. BUCK,
CLERK

Marriage License

STATE OF MARYLAND

No. 5838

~~I Hereby Certify~~, That on this 8 day of Jan 8 Nineteen hundred and thirty THIRTY SIX the below, were by me united in marriage at ELKTON in accordance with the License issued by the Clerk of the Circuit Court hereinafter indicated.

RALPH SALTZMAN (Name of Groom) and MARCIA ALPERT (Name of Bride)

Residence of Groom WILMINGTON DEL. Age 48 Color WHITE Nativity PENNA. (State or Country)

Occupation SALESMAN and who is DIVORCED NOV. 1932 AT WILMINGTON DEL. PTF. (State here whether single, widower or divorced as the case may be)

Residence of Bride PHILA. PENNA. Age 37 Color WHITE Nativity POLAND (State or Country)

Occupation BUSINESS and who is DIVORCED DEC. 3 1934 AT PHILA. PENNA. PTF. (State here whether single, widow or divorced as the case may be)

Name of Person consenting if Groom is a Minor _____ (Parent or Guardian)

Name of Person consenting if Bride is a Minor _____ (Parent or Guardian)

NOT RELATED.
(State here whether the contracting parties are in any way related)

L. B. Morgan
Official Character

W. E. Minister
(Address)

ELKTON

Walter E. Buck
Clerk of the Circuit Court

This Certificate to be returned, within thirty days from the date of marriage to the office of the Clerk of the Circuit Court for CECIL County.

S-432

S-140

GOOD ONLY IN COUNTY WHERE ISSUED

Marriage License

No. 20930

STATE OF MARYLAND

CECIL COUNTY

I Hereby Certify, That on this 29 day of May Nineteen hundred and thirty THIRTY SEVEN the below, were by me united in marriage at ELKTON, MD. in accordance with the License issued by the Clerk of the Circuit Court of the County herein indicated.

RALPH SCHULTZ (Name of Groom) and GRACE H. SHIPLEY (Name of Bride)

Residence of Groom PHILA. PA. Age 43 Color W Nativity PA (State or Country)

Occupation [illegible] and who is DIVORCED (State here whether single, widower or divorced as the case may be)

Residence of Bride PHILA. PA. Age 40 Color W Nativity PA (State or Country)

Occupation CLERK and who is WIDOW (State here whether single, widow or divorced as the case may be)

Name of Person consenting if Groom is a Minor _____ (Parent or Guardian)

Name of Person consenting if Bride is a Minor _____ (Parent or Guardian)

NOT RELATED

(State here whether the contracting parties are in any way related)

W. H. CALDWELL

Signature of Officiating Clergyman

BAPTIST MINISTER

Official Character

ELKTON, MD.

Address

Walter L. Brooks

Clerk of the Circuit Court

This Certificate to be retained by the office of the Clerk of the Circuit Court for above named County.

S 432 S 536

ISSUED
GOOD ONLY IN COUNTY
CLERK WHERE ISSUED
AUG - 51940
WALTER E. BUSH,

Marriage License

No. 51541

STATE OF MARYLAND
CECIL COUNTY

I Hereby Certify, That on this 5th day of Aug. Nineteen hundred and thirty FORTY the below, were by me united in marriage at ELKTON, MD. in accordance with the License issued by the Clerk of the Circuit Court of the County herein indicated.

ROBERT H. SCHULTZ (Name of Groom) and ELLANOTE SANDERS (Name of Bride)

Residence of Groom NEWBURG N. Y. Age 29 Color W Nativity KANSAS (State or Country)

Occupation CONSTRUCTION and who is DIVORCED 1939 LOS ANGELES CAL. PT. (State here whether single, widower or divorced as the case may be)

Residence of Bride ARVING CAL. Age 23 Color W Nativity TEXAS (State or Country)

Occupation NONE and who is SINGLE (State here whether single, widow or divorced as the case may be)

Name of Person consenting if Groom is a Minor _____ (Parent or Guardian)

Name of Person consenting if Bride is a Minor _____ (Parent or Guardian)

NOT RELATED
(State here whether the contracting parties are in any way related)

REV. R. J. STURGILL
Signature of Officiating Clergyman
BAPTIST MINISTER
Official Character
ELKTON, MD.
Address

Walter E. Bush
Clerk of the Circuit Court

This Certificate to be retained by the office of the Clerk of the Circuit Court for above named County.

S432 4536

FORM V. S. NO. 18

MARGIN RESERVED FOR BINDING

STATE OF MARYLAND

File No.....

DEPARTMENT OF HEALTH

REPORT OF MARRIAGE

County Harford Town or City Towson

Name of Groom Ralph J Shields Age 21

Residence Jerusalem Md Occupation

Color White Nativity (State or Country) Any prior Marriage

If prior marriage, how and when dissolved

Name of person consenting when a minor (Parent or Guardian)

Name of Bride Ruth Hunt Age 18

Residence Pittsburgh Pa Occupation

Color White Nativity (State or Country) Any prior marriage

If prior marriage, how and when dissolved

Name of person consenting when a minor (Parent or Guardian)

Date of issue of License Oct 23 1937 County or City of issue Towson

Date of Ceremony Oct 23 1937 Performed at Towson

Ceremony Performed by Clifford N Richmond

Signature of Clerk of Court Willing J Brown Jr (County or City)

S432 S 360

ISSUED
GOOD ONLY IN COUNTY
CLERK WHERE ISSUED
SEP 24 1938
WALTER E. [illegible]

Marriage License

No. 38476

STATE OF MARYLAND

CECIL COUNTY

10823

THIRTY EIGHT

I Hereby Certify, That on this 24 day of Sept. Nineteen hundred and thirty the below, were by me united in marriage at ELKTON, MD. in accordance with the License issued by the Clerk of the Circuit Court of the County herein indicated.

RALPH S. SCHULTZ (Name of Groom) and ANN L. SEIDER (Name of Bride)

Residence of Groom PHILA. PA. Age 22 Color W Nativity PA. (State or Country)

Occupation SPRAYER and who is SINGLE (State here whether single, widower or divorced as the case may be)

Residence of Bride PHILA. PA. Age 19 Color W Nativity PA. (State or Country)

Occupation WRAPPER and who is SINGLE (State here whether single, widow or divorced as the case may be)

Name of Person consenting if Groom is a Minor _____ (Parent or Guardian)

Name of Person consenting if Bride is a Minor _____ (Parent or Guardian)

NOT RELATED
(State here whether the contracting parties are in any way related)

REV. P. K. LAMBERT
Signature of Officiating Clergyman
MINISTER
Official Character
ELKTON, MD.
Address

Walter E. [illegible]
Clerk of the Circuit Court

This Certificate to be retained by the office of the Clerk of the Circuit Court for above named County.

S 000

0004903
S 432

FORM V. S.
NO. 18

MARGIN RESERVED FOR BINDING

STATE OF MARYLAND
DEPARTMENT OF HEALTH
REPORT OF MARRIAGE

File No.

County ALLEGANY. Town or City CUMBERLAND.

Name of Groom Ralph Victor Shields Age 22

Residence Edinboro, Pa. Occupation Truck Driver

Color U. Nativity Pa. (State or Country) Any prior Marriage No

If prior marriage, how and when dissolved

Name of person consenting when a minor (Parent or Guardian)

Name of Bride Irene Bertha See Age 18

Residence Erie, Pa Occupation

Color U. Nativity Pa. (State or Country) Any prior marriage No

If prior marriage, how and when dissolved

Name of person consenting when a minor (Parent or Guardian)

Date of issue of License Oct. 3, 1938 County or City of issue ALLEGANY.

Date of Ceremony Oct. 3, 1938 Performed at Cumberland

Ceremony Performed by Geo. E. Baughman, Minister

Signature of Clerk of Court Robert Jackson ALLEGANY (County or City)

9432

D436.

FORM V. S. NO. 18

MARGIN RESERVED FOR BINDING

STATE OF MARYLAND

DEPARTMENT OF HEALTH

File No.....

REPORT OF MARRIAGE

County Frederick Town or City Frederick

Name of Groom Raymond F. Shultz Age 29

Residence Myersville, Md. Occupation Mechanic

Color white Nativity Frederick (State or Country) Any prior Marriage yes

If prior marriage, how and when dissolved by death

Name of person consenting when a minor -------- (Parent or Guardian)

Name of Bride Eva M. Delauter Age 28

Residence Myersville, Md. Occupation Domestic

Color white Nativity Frederick (State or Country) Any prior marriage no

If prior marriage, how and when dissolved -------

Name of person consenting when a minor ------- (Parent or Guardian)

Date of issue of License April 28, 1934 County or City of issue Frederick

Date of Ceremony April 28, 1934 Performed at Myersville, Md.

Ceremony Performed by C. N. Frushour, Elder Church of Brethren, Myersville, Md.

Signature of Clerk of Court Eli G. Haugh Frederick (County or City)

S 432 D 320

GOOD ONLY IN COUNTY WHERE ISSUED

Marriage License

No. 23453

STATE OF MARYLAND
CECIL COUNTY

THIRTY SEVEN

I Hereby Certify, That on this 18 day of Aug. Nineteen hundred and thirty the below, were by ~~me~~ united in marriage at Elkton in accordance with the License issued by the Clerk of the Circuit Court of the County herein indicated.

RAYMOND FREDERICK SCHULTZ (Name of Groom) and EMMA MARGARET DIETZ (Name of Bride)

Residence of Groom WILMINGTON DEL. Age 23 Color WHITE Nativity WISCONSIN (State or Country)

Occupation CHEMIST and who is DIVORCED 1937 AT MILWAUKEE WIS. DEFENDANT. (State here whether single, widower or divorced as the case may be)

Residence of Bride BROOKLYN N. Y. Age 31 Color WHITE Nativity NEW YORK (State or Country)

Occupation CHEMIST and who is SINGLE (State here whether single, widow or divorced as the case may be)

Name of Person consenting if Groom is a Minor _____ (Parent or Guardian)

Name of Person consenting if Bride is a Minor _____ (Parent or Guardian)

NOT RELATED. (State here whether the contracting parties are in any way related)

J. T. BAKER
Signature of Officiating Clergyman

MINISTER
Official Character

ELKTON, MD.
Address

Walter L. Brown
Clerk of the Circuit Court

This Certificate to be retained by the office of the Clerk of the Circuit Court for above named County.

S432 S143

GOOD ONLY IN COUNTY WHERE ISSUED

Marriage License

No. 17174

STATE OF MARYLAND

CECIL COUNTY

CLERK'S OFFICE DEC 31 1936 WALTER E. BUCK, CLERK

I Hereby Certify, That on the 31 day of Dec. Nineteen hundred and thirty THIRTY SIX the below, were by me united in marriage at ELKTON, MD. in accordance with the License issued by the Clerk of the Circuit Court of the County herein indicated.

RAYMOND H. SCHULTZ (Name of Groom) and DOROTHY M. SEEBOLD (Name of Bride)

Residence of Groom ASHLAND PENNA. Age 27 Color WHITE Nativity PENNA. (State or Country)

Occupation LABORER and who is SINGLE (State here whether single, widower or divorced as the case may be)

Residence of Bride NEW BERLIN PENNA. Age 19 Color WHITE Nativity PENNA. (State or Country)

Occupation NONE and who is SINGLE (State here whether single, widow or divorced as the case may be)

Name of Person consenting if Groom is a Minor _____ (Parent or Guardian)

Name of Person consenting if Bride is a Minor _____ (Parent or Guardian)

NOT RELATED. (State here whether the contracting parties are in any way related)

C. M. Cope
Signature of Officiating Clergyman

Baptist Minister Md.
Official Character

Elkton
Address

Walter E. Buck
Clerk of the Circuit Court

This Certificate to be retained by the office of the Clerk of the Circuit Court for above named County.

8432

M-614

FORM V. S. NO. 16

MARGIN RESERVED FOR BINDING

STATE OF MARYLAND

DEPARTMENT OF HEALTH

File No.....

REPORT OF MARRIAGE

Hagerstown, Washington Co Maryland

County..... Town or City.....

Name of Groom Raymond L. Seltzer Age 21

Residence Halifax, Pa. Occupation Butcher

Color white Nativity Pa (State or Country) Any prior Marriage No

If prior marriage, how and when dissolved.....

Name of person consenting when a minor..... (Parent or Guardian)

Name of Bride Phyllis A. Warfel Age 21

Residence Millersburg, Pa. Occupation Shoe Factory Emp.

Color white Nativity Pa. (State or Country) Any prior marriage No

If prior marriage, how and when dissolved.....

Name of person consenting when a minor..... (Parent or Guardian)

Date of issue of License Dec. 24, 1934 19 County or City of issue Washington.

Date of Ceremony Dec. 25, 1934 19 Performed at Hagerstown

Ceremony Performed by William Samuel Hess, D.D., Pastor Presbyterian Ch, Hag.

Signature of Clerk of Court Edward Dorsey Washington. (County or City)

5432

W632

FORM V. S. NO. 18

MARGIN RESERVED FOR BINDING

STATE OF MARYLAND

DEPARTMENT OF HEALTH

File No.....

REPORT OF MARRIAGE

County Frederick Town or City Frederick

Name of Groom Raymond Martin Schultz Age 27

Residence Alexandria Pa. Occupation --------

Color white Nativity U.S.A. Any prior Marriage no
(State or Country)

If prior marriage, how and when dissolved -------

Name of person consenting when a minor -------
(Parent or Guardian)

Name of Bride Virginia Louise Wertz Age 26

Residence Williamsburg Pa. Occupation -------

Color white Nativity U.S.A. Any prior marriage no
(State or Country)

If prior marriage, how and when dissolved -------

Name of person consenting when a minor -------
(Parent or Guardian)

Date of issue of License Oct. 12, 19 33 County or City of issue Frederick

Date of Ceremony Oct. 12, 19 33 Performed at Frederick

Ceremony Performed by Chas. E. Wehler Pastor Presbyterian Ch. Frederick, Md.

Signature of Clerk of Court Elie G. Haugh Frederick
(County or City)

S-432

S-516

FORM V. S. NO. 18

MARGIN RESERVED FOR BINDING

STATE OF MARYLAND

DEPARTMENT OF HEALTH

REPORT OF MARRIAGE

File No. .....

County Harford Town of ~~City~~ Bel Air

Name of Groom Raymond W. Schultz Age 25

Residence Red Lion, Pa. Occupation Laborer

Color White Nativity Pa. (State or Country) Any prior Marriage No

If prior marriage, how and when dissolved .....

Name of person consenting when a minor ..... (Parent or Guardian)

Name of Bride Kathryn Moore Shenberger Age 22

Residence Felton, Pa. Occupation Sewing factory emp.

Color White Nativity Pa. (State or Country) Any prior marriage No

If prior marriage, how and when dissolved .....

Name of person consenting when a minor ..... (Parent or Guardian)

Date of issue of License Jan. 23 19 37 County ~~or City~~ of issue Harford

Date of Ceremony Jan. 23 19 37 Performed at Bel Air, Md.

Ceremony Performed by Dillon B. Groves

Signature of Clerk of Court S. H. Preston Harford (County ~~or City~~)

97132

GOOD ONLY IN COUNTY WHERE ISSUED

Marriage License

STATE OF MARYLAND

WASHINGTON COUNTY

No. 12197

I Hereby Certify, That on this 30 day of December Nineteen hundred and thirty nine the below, were by me united in marriage at _____ in accordance with the License issued by the Clerk of the Circuit Court of the County herein indicated.

RICHARD N. SHIELDS (Name of Groom) and BEULAH N. YOUNCE, (Name of Bride)

Residence of Groom ARCANUM, OHIO. Age 21 Color white Nativity Ohio. (State or Country)

Occupation FARMING, and who is SINGLE (State here whether single, widower or divorced as the case may be)

Residence of Bride LAURA, OHIO, Age 19 Color white Nativity OHIO. (State or Country)

Occupation NONE and who is SINGLE (State here whether single, widow or divorced as the case may be)

Name of Person consenting if Groom is a Minor _____ (Parent or Guardian)

Name of Person consenting if Bride is a Minor _____ (Parent or Guardian)

NO RELATION (State here whether the contracting parties are in any way related)

ISSUED DEC 30 1939

Roy K. Miller
Signature of Officiating Clergyman

Pastor Church of the Brethern
Official Character

Brownsville, Md.
Address

This Certificate to be retained by the office of the Clerk of the Circuit Court for above named County.

S-432 M-420

GOOD ONLY IN COUNTY WHERE ISSUED

Marriage License

STATE OF MARYLAND

CECIL COUNTY

No. 13380

I Hereby Certify, That on this 17 day of Sept. Nineteen hundred and thirty THIRTY SIX the below, were by me united in marriage at ELKTON in accordance with the License issued by the Clerk of the Circuit Court of the County herein indicated.

ROBERT A. SHULTZ (Name of Groom) and MARY M. WALLACE (Name of Bride)

Residence of Groom WRIGHTSVILLE PA. Age 29 Color W Nativity PA. (State or Country)

Occupation SOAP WORKER and who is SINGLE. (State here whether single, widower or divorced as the case may be)

Residence of Bride WRIGHTSVILLE PA. R.D.1 Age 29 Color W Nativity PA. (State or Country)

Occupation CIGAR MAKER and who is SINGLE. (State here whether single, widow or divorced as the case may be)

Name of Person consenting if Groom is a Minor _____ (Parent or Guardian)

Name of Person consenting if Bride is a Minor _____ (Parent or Guardian)

NOT (State here whether the contracting parties are in any way related)

W. H. CALDWELL
BAPTIST MINISTER
Signature of Officiating Clergyman

Official Character

ELKTON, MD.
Address

Walter R. [illegible]
Clerk of the Circuit Court

This Certificate to be retained by the office of the Clerk of the Circuit Court for above named County.

S 432 K 500

Marriage License

No. 5874

STATE OF MARYLAND

CLERK'S OFFICE JAN 11 1936 WALTER E. BUCK, CLERK

I Hereby Certify, That on this 11 day of Jan. Nineteen hundred and thirty THIRTY SIX the below, were by me united in marriage at _____ in accordance with the License issued by the Clerk of the Circuit Court hereinafter indicated.

ROBERT E. SCHULTZ (Name of Groom) and GRACE V. KEIM (Name of Bride)

Residence of Groom WILLIAMSPORT PA. Age 33 Color W Nativity PA. (State or Country)

Occupation MACHINIST and who is SINGLE. (State here whether single, widower or divorced as the case may be)

Residence of Bride WILLIAMSPORT PA. Age 23 Color W Nativity PA. (State or Country)

Occupation AT HOME and who is SINGLE. (State here whether single, widow or divorced as the case may be)

Name of Person consenting if Groom is a Minor _____ (Parent or Guardian)

Name of Person consenting if Bride is a Minor _____ (Parent or Guardian)

NOT RELATED. (State here whether the contracting parties are in any way related)

C. M. Cope
Official Character

Baptist Minister
(Address)

Elkton Md.

Walter E. Buck
Clerk of the Circuit Court

This Certificate to be returned, within thirty days from the date of marriage to the office of the Clerk of the Circuit Court for CECIL County.

S 432

R-320

FORM V. S. NO. 18

MARGIN RESERVED FOR BINDING

STATE OF MARYLAND

DEPARTMENT OF HEALTH

REPORT OF MARRIAGE

File No. 25874

County CECIL Town or City ELKTON, MD.

Name of Groom Robert J. Shields Age 21

Residence North Wales, Pa. Occupation Florist

Color White Nativity ~~Wales~~ Pa. (State or Country) Any prior Marriage ✓

If prior marriage, how and when dissolved ✓

Name of person consenting when a minor (Parent or Guardian)

Name of Bride Victoria R. Raudik Raudik Age 19

Residence North Wales, Pa. Occupation ✓

Color White Nativity Pa. (State or Country) Any prior marriage ✓

If prior marriage, how and when dissolved ✓

Name of person consenting when a minor (Parent or Guardian)

Date of issue of License June 9, 1934 County or City of issue CECIL

Date of Ceremony June 9, 1934 Performed at ELKTON, MD.

Ceremony Performed by Edw. Meiner CECIL

Signature of Clerk of Court Rolph Andrews (County or City)

S 432

K618

ISSUED
GOOD ONLY IN COUNTY
WHERE ISSUED
AUG 13 1938
CLERK'S OFFICE
WALTER E. BROOK,
CLERK

Marriage License

No. 35354

STATE OF MARYLAND

CECIL COUNTY

I Hereby Certify, That on this 13 day of Aug. 8644 Nineteen hundred and THIRTY EIGHT the below, were by me united in marriage at ELKTON, MD. in accordance with the License issued by the Clerk of the Circuit Court of the County herein indicated.

ROBERT RUDOLPH SCHULTZ (Name of Groom) and THERESA VERONICA KARBA (Name of Bride)

Residence of Groom BETHLEHEM PA. Age 25 Color W Nativity PA. (State or Country)

Occupation BURNER and who is SINGLE (State here whether single, widower or divorced as the case may be)

Residence of Bride BETHLEHEM PA. Age 21 Color W Nativity PA. (State or Country)

Occupation CANDY FACTORY and who is SINGLE (State here whether single, widow or divorced as the case may be)

Name of Person consenting if Groom is a Minor _____ (Parent or Guardian)

Name of Person consenting if Bride is a Minor _____ (Parent or Guardian)

NOT RELATED
(State here whether the contracting parties are in any way related)

REV. P. K. LAMBERT
Signature of Officiating Clergyman

MINISTER
Official Character

ELKTON, MD.
Address

Walter E. Brook
Clerk of the Circuit Court

This Certificate to be retained by the office of the Clerk of the Circuit Court for above named County.

S 432

D 620

FORM V. S.
NO. 18

MARGIN RESERVED FOR BINDING

STATE OF MARYLAND File No.....

DEPARTMENT OF HEALTH

REPORT OF MARRIAGE

County Frederick Town or City Frederick

Name of Groom Robert T. Seltzer Age 24

Residence W. Market St. Pottsville, Pa. Occupation Salesman

Color white Nativity Penna. (State or Country) Any prior Marriage no

If prior marriage, how and when dissolved -------

Name of person consenting when a minor ----- (Parent or Guardian)

Name of Bride Beulah G. Derk Age 21

Residence 1522 W. Ontario St. Philadelphia, Pa. Occupation --------

Color white Nativity Penna. (State or Country) Any prior marriage no

If prior marriage, how and when dissolved --------

Name of person consenting when a minor ------ (Parent or Guardian)

Date of issue of License March 22, 19 35 County or City of issue Frederick

Date of Ceremony March 22, 19 35 Performed at Middletown

Ceremony Performed by Rev. L. Ralph Tabor, Evan. Luth. Ch. Zion, Middletown, Md.

Signature of Clerk of Court Eli S. Haugh Frederick (County or City)

S-432

G-425

ISSUED
GOOD ONLY IN COUNTY
WHERE ISSUED
CLERK'S OFFICE
NOV 14 1936
WALTER E. BUCK,

Marriage License

No. 15671

STATE OF MARYLAND

CECIL COUNTY

I Hereby Certify, That on this 14 day of Nov. Nineteen hundred and thirty THIRTY SIX the below, were by me united in marriage at ELKTON, MD accordance with the License issued by the Clerk of the Circuit Court of the County herein indicated.

ROBERT W. SCHILUS (Name of Groom) and MARGARET L. GELSINGER (Name of Bride)

Residence of Groom ALTOONA PA. Age 27 Color W Nativity PA. (State or Country)

Occupation LABORER and who is SINGLE (State here whether single, widower or divorced as the case may be)

Residence of Bride ALTOONA PA. Age 19 Color W Nativity PA. (State or Country)

Occupation FACTORY WORK and who is SINGLE (State here whether single, widow or divorced as the case may be)

Name of Person consenting if Groom is a Minor _____ (Parent or Guardian)

Name of Person consenting if Bride is a Minor _____ (Parent or Guardian)

NOT RELATED (State here whether the contracting parties are in any way related)

_____ Signature of Officiating Clergyman

_____ Official Character

_____ Address

This Certificate to be retained by the office of the Clerk of the Circuit Court for above named County.

S-432

H-426

GOOD ONLY IN COUNTY WHERE ISSUED

Marriage License

No. 6245

STATE OF MARYLAND

WASHINGTON COUNTY

I Hereby Certify, That on this 6th day of June Nineteen hundred and thirty seven the below, were by me united in marriage at Hagerstown in accordance with the License issued by the Clerk of the Circuit Court of the County herein indicated.

ROBERT W. SHOALTS (Name of Groom) and CECELIA T. HILSCHER (Name of Bride)

Residence of Groom ALLENWOOD, PA. Age 21 Color WHITE Nativity PA. (State or Country)

Occupation TRUCK DRIVER and who is SINGLE (State here whether single, widower or divorced as the case may be)

Residence of Bride BLOOMSBURG, PA. Age 18 Color WHITE Nativity PA. (State or Country)

Occupation FACTORY and who is SINGLE (State here whether single, widow or divorced as the case may be)

Name of Person consenting if Groom is a Minor _____ (Parent or Guardian)

Name of Person consenting if Bride is a Minor _____ (Parent or Guardian)

NOT (State here whether the contracting parties are in any way related)

Rev. F. G. Mentzer,
Signature of Officiating Clergyman

Minister of the Gospel,
Official Character

ISSUED JUN 6 1937

38 S. Locust St., City
Address

This Certificate to be retained by the office of the Clerk of the Circuit Court for above named County.

1451 0001449 .60

FORM V. S. NO. 18

MARGIN RESERVED FOR BINDING

STATE OF MARYLAND
DEPARTMENT OF HEALTH
REPORT OF MARRIAGE

File No.

County ALLEGANY Town or City CUMBERLAND, MD.

Name of Groom Robert Willson Chaney Age 21

Residence Clearfield Pa Occupation Mechanic

Color W Nativity (State or Country) Any prior Marriage No

If prior marriage, how and when dissolved

Name of person consenting when a minor (Parent or Guardian)

Name of Bride Emma Lee Grant Age 21

Residence Clearfield Pa Occupation

Color W Nativity (State or Country) Any prior marriage No

If prior marriage, how and when dissolved

Name of person consenting when a minor (Parent or Guardian)

Date of issue of License Apr 12 1930 County or City of issue

Date of Ceremony Apr 12 1930 Performed at MD.

Ceremony Performed by Rev Thirty Min.

Signature of Clerk of Court Robert Jackson (County or City)

S 432

S 320

V. S. A-23

0000965

STATE OF MARYLAND

DEPARTMENT OF HEALTH

REPORT OF MARRIAGE

File No.....

MARGIN RESERVED FOR BINDING

County Balto Town or City Towson

Name of Groom Ray F Shultz Age 21

Residence York Pa Occupation

Color White Nativity (State or Country) Any prior Marriage Single

If prior marriage, how and when dissolved

Name of person consenting when a minor Stauch (Parent or Guardian)

Name of Bride Vivian M Stauch Age 21

Residence York Pa Occupation

Color White Nativity (State or Country) Any prior marriage Single

If prior marriage, how and when dissolved

Name of person consenting when a minor (Parent or Guardian)

Date of issue of License 3 Sept 1938 County or City of issue Towson

Date of Ceremony 3 Sept 1938 Performed at Towson

Ceremony Performed by Geo Edwin MacDonnan

Signature of Clerk of Court Aurelius Brauns Jr (County or City)

S 432

S 536

FORM V. S. NO. 18

MARGIN RESERVED FOR BINDING

STATE OF MARYLAND

DEPARTMENT OF HEALTH

REPORT OF MARRIAGE

File No.....

County Garrett Town or City Oakland Md.

Name of Groom Roy Lindsey Shultz Age 22 yrs

Residence near Deer Park, Md. Occupation Farmer

Color white Nativity Maryland Any prior Marriage No.
(State or Country)

If prior marriage, how and when dissolved

Name of person consenting when a minor
(Parent or Guardian)

Name of Bride Mabel Lucretia Sandes Age 22 yrs.

Residence Kingwood, W. Va. Occupation Housework

Color white Nativity West Va. Any prior marriage No.
(State or Country)

If prior marriage, how and when dissolved

Name of person consenting when a minor
(Parent or Guardian)

Date of issue of License March 16 1935 County or City of issue Garrett

Date of Ceremony March 16 1935 Performed at Oakland Md.

Ceremony Performed by Charles A. Shilke

Signature of Clerk of Court A. G. Rose Garrett
(County or City)

S-432

GOOD ONLY IN COUNTY WHERE ISSUED

Marriage License

STATE OF MARYLAND

ALLEGANY COUNTY

I-260

No. 21445

I Hereby Certify, That on this 25 day of Dec. Nineteen hundred and 40 the below, were by me united in marriage at _____ in accordance with the License issued by the Clerk of the Circuit Court of the County herein indicated.

Roy Sylvester Shultz (Name of Groom) and Violet Francis Iser (Name of Bride)

Residence of Groom Capon Bridge, W.Va. Age 21 Color White Nativity W.Va. (State or Country)

Occupation Farmer and who is Single (State here whether single, widower or divorced as the case may be)

Residence of Bride Three Churches, W.Va. Age 18 Color White Nativity W.Va. (State or Country)

Occupation _____ and who is Single (State here whether single, widow or divorced as the case may be)

Name of Person consenting if Groom is a Minor _____ (Parent or Guardian)

Name of Person consenting if Bride is a Minor _____ (Parent or Guardian)

Not Related (State here whether the contracting parties are in any way related)

G. E. Baughman
Signature of Officiating Clergyman

Minister
Official Character

CU[illegible] MD.
Address

© This Certificate to be retained by the office of the Clerk of the Circuit Court for above named County

#432

ISSUED
GOOD ONLY IN COUNTY WHERE ISSUED
CLERK'S OFFICE
DEC-31938
WALTER E. BUSK,
CLERK

Marriage License

STATE OF MARYLAND

CECIL COUNTY

No. 43162
B 632

15652

THIRTY EIGHT

I ~~Hereby Certify~~, That on this 4th day of Dec. Nineteen hundred and thirty

the below, were by me united in marriage at ELKTON, MD. in accordance with the License issued by the Clerk of the Circuit Court of the County herein indicated.

RUSSELL E. SHOLEDICE (Name of Groom) and DOROTHY S. BREIDEGAN (Name of Bride)

Residence of Groom LYONS STATION PA. Age 22 Color W Nativity PA. (State or Country)

Occupation DEP. GAME WARDEN and who is SINGLE (State here whether single, widower or divorced as the case may be)

Residence of Bride LYONS STATION PA. Age 20 Color W Nativity PA. (State or Country)

Occupation HAIRDRESSER and who is SINGLE (State here whether single, widow or divorced as the case may be)

Name of Person consenting if Groom is a Minor (Parent or Guardian)

Name of Person consenting if Bride is a Minor (Parent or Guardian)

NOT RELATED
(State here whether the contracting parties are in any way related)

REV. R. J. STURGILL
Signature of Officiating Clergyman

BAPTIST MINISTER
Official Character

ELKTON, MD.
Address

Walter E. Busk
Clerk of the Circuit Court

This Certificate to be retained by the office of the Clerk of the Circuit Court for above named County.

S-432

P 200

GOOD ONLY IN COUNTY WHERE ISSUED

ISSUED
CLERK'S OFFICE
NOV-7 1936
WALTER E. BUCK,
Clerk

Marriage License

No. 15452

STATE OF MARYLAND

CECIL COUNTY

I Hereby Certify, That on this 7 day of Nov. Nineteen hundred and thirty the below, were by me united in marriage at ELKTON, Md. in accordance with the License issued by the Clerk of the Circuit Court of the County herein indicated.

RUSSELL G. SCHULTZ (Name of Groom) and ETHELYN N. PUSEY (Name of Bride)

Residence of Groom BALTIMORE MARYLAND Age 21 Color W Nativity MD. (State or Country)

Occupation PLUMBER and who is SINGLE (State here whether single, widower or divorced as the case may be)

Residence of Bride BALTIMORE MARYLAND Age 18 Color W Nativity PA. (State or Country)

Occupation SEWING and who is SINGLE (State here whether single, widow or divorced as the case may be)

Name of Person consenting if Groom is a Minor _____ (Parent or Guardian)

Name of Person consenting if Bride is a Minor _____ (Parent or Guardian)

NOT RELATED
(State here whether the contracting parties are in any way related)

J. T. BAKER
Signature of Officiating Clergyman

MINISTER
Official Character

ELKTON, MD.
Address

This Certificate to be retained by the office of the Clerk of the Circuit Court for above named County.

S-432

M-420

V. S. A-23

MARGIN RESERVED FOR BINDING

STATE OF MARYLAND

DEPARTMENT OF HEALTH

REPORT OF MARRIAGE

File No.....

County Baltimore Town or City .....

Name of Groom Russell K. Schultz Age 22

Residence Philadelphia Pa Occupation Wall Scraper

Color White Nativity Pa (State or Country) Any prior Marriage Single

If prior marriage, how and when dissolved .....

Name of person consenting when a minor ..... (Parent or Guardian)

Name of Bride Albert M. Mills Age 29

Residence Phila Pa Occupation .....

Color White Nativity Pa (State or Country) Any prior marriage Single

If prior marriage, how and when dissolved .....

Name of person consenting when a minor ..... (Parent or Guardian)

Date of issue of License Nov 27 1940 County or City of issue Towson

Date of Ceremony Nov 27 1940 Performed at Towson

Ceremony Performed by George Edwin MacDorman

Signature of Clerk of Court C. Wesley Bourne Jr. (County or City)

8432

A 152

GOOD ONLY IN COUNTY WHERE ISSUED

Marriage License

No. 8786

STATE OF MARYLAND

CECIL COUNTY

I Hereby Certify, That on this 23 day of May Nineteen hundred and thirty [illegible] the below, were by me united in marriage at [illegible]ON, MD. in accordance with the License issued by the Clerk of the Circuit Court of the County herein indicated.

SAMUEL SAULTIS (Name of Groom) and ELEANOR E. ROBINSON (Name of Bride)

Residence of Groom PHILA. PA. Age 26 Color COL. Nativity S.C. (State or Country)

Occupation PORTER and who is SINGLE. (State here whether single, widower or divorced as the case may be)

Residence of Bride PHILA. PA. Age 21 Color COL. Nativity PA. (State or Country)

Occupation SEAMSTRESS and who is SINGLE. (State here whether single, widow or divorced as the case may be)

Name of Person consenting if Groom is a Minor (Parent or Guardian)

Name of Person consenting if Bride is a Minor (Parent or Guardian)

NOT RELATED. (State here whether the contracting parties are in any way related)

E. W. Lowe - Pastor
Signature of Officiating Clergyman

Virginia A.M.E. Church
Official Character

Address

This Certificate to be retained by the office of the Clerk of the Circuit Court for above named County.

ISSUED

CLERK'S OFFICE
GOOD ONLY IN COUNTY
WHERE ISSUED
WALTER E. BUCK,
CLERK

8435

Marriage License

STATE OF MARYLAND

_____ COUNTY

No. 32512

5431

5275

I Hereby Certify, That on this 18 day of June Nineteen hundred and thirty THIRTY EIGHT the below, were by me united in marriage at ELKTON, MD. in accordance with the License issued by the Clerk of the Circuit Court of the County herein indicated.

SAMUEL EDWARD SALTZBURG (Name of Groom) and ELEANOR GOLDBERG (Name of Bride)

Residence of Groom PHILA. PA. Age 21 Color W Nativity PA. (State or Country)

Occupation CHEMIST and who is SINGLE (State here whether single, widower or divorced as the case may be)

Residence of Bride PHILA. PA. Age 18 Color W Nativity PA. (State or Country)

Occupation NONE and who is SINGLE (State here whether single, widow or divorced as the case may be)

Name of Person consenting if Groom is a Minor _____ (Parent or Guardian)

Name of Person consenting if Bride is a Minor _____ (Parent or Guardian)

NOT RELATED
(State here whether the contracting parties are in any way related)

REV. P. K. LAMBERT
Signature of Officiating Clergyman

MINISTER
Official Character

ELKTON, MD.
Address

This Certificate to be retained by the office of the Clerk of the Circuit Court for above named County.

Walter E. Buck
Clerk of the Circuit Court

4432

FORM V. S. NO. 18

MARGIN RESERVED FOR BINDING

M2 5-4

File No.

STATE OF MARYLAND
DEPARTMENT OF HEALTH
REPORT OF MARRIAGE

County Frederick Town or City Frederick

Name of Groom Saul B. Schultz Age 23

Residence 2908 Elwood Ave. Richmond, Va. Occupation Clerk

Color white Nativity Virginia (State or Country) Any prior Marriage no

If prior marriage, how and when dissolved -------

Name of person consenting when a minor ------- (Parent or Guardian)

Name of Bride Emily W. McMullin Age 18

Residence 449 Harrison St. Petersburg, Va. Occupation None

Color white Nativity Virginia (State or Country) Any prior marriage no

If prior marriage, how and when dissolved -------

Name of person consenting when a minor ------ (Parent or Guardian)

Date of issue of License April 14, 19 36 County or City of issue Frederick

Date of Ceremony April 14, 19 36 Performed at Frederick, Md.

Ceremony Performed by W. C. Royal Baptist Minister Frederick, Md.

Signature of Clerk of Court Eli G. Haugh Frederick (County or City)

ISSUED
CLERK'S OFFICE
DEC 30 1940
WALTER E. [illegible]

GOOD ONLY IN COUNTY WHERE ISSUED

Marriage License

STATE OF MARYLAND

CECIL COUNTY

No. 56576

S 432

L 150

I Hereby Certify, That on this 30 day of Dec. Nineteen hundred and Forty

the below, were by me united in marriage at ELKTON, MD. in accordance with the License issued by the Clerk of the Circuit Court of the County herein indicated.

SIDNEY SELTZER (Name of Groom) and BLANCHE LEVINS (Name of Bride)

Residence of Groom BROOKLYN N.Y. Age 23 Color W Nativity N.Y. (State or Country)

Occupation MERCHANT and who is SINGLE (State here whether single, widower or divorced as the case may be)

Residence of Bride BROOKLYN N.Y. Age 20 Color W Nativity N.Y. (State or Country)

Occupation OFFICE WORK and who is SINGLE (State here whether single, widow or divorced as the case may be)

Name of Person consenting if Groom is a Minor _____ (Parent or Guardian)

Name of Person consenting if Bride is a Minor _____ (Parent or Guardian)

NOT RELATED (State here whether the contracting parties are in any way related)

ORDER OF COURT FILED

REV. ELMER CRUCE
Signature of Officiating Clergyman
MINISTER

Official Character

ELKTON, MD.
Address

Walter L. Bucke
Clerk of the Circuit Court

This Certificate to be retained by the office of the Clerk of the Circuit Court for above named County

ISSUED
CLERK'S OFFICE
FEB 19 1938
WALTER E. BUCK, CLERK

GOOD ONLY IN COUNTY WHERE ISSUED

Marriage License

STATE OF MARYLAND

CECIL COUNTY

0001283

No. 28768

THIRTY EIGHT

I Hereby Certify, That on this 19th day of Feb. Nineteen hundred and thirty

the below, were by me united in marriage at ELKTON, MD. in accordance with the License issued by the Clerk of the Circuit Court of the County herein indicated.

SIDNEY JOSEPH SCHULTZ (Name of Groom) and FLORENCE ELEANOR AYRES (Name of Bride)

Residence of Groom BOONTON N. J. Age 24 Color W Nativity N. J. (State or Country)

Occupation RESEARCH WORKER and who is SINGLE (State here whether single, widower or divorced as the case may be)

Residence of Bride BOONTON N. J. Age 19 Color W Nativity N. J. (State or Country)

Occupation NONE and who is SINGLE (State here whether single, widow or divorced as the case may be)

Name of Person consenting if Groom is a Minor _____ (Parent or Guardian)

Name of Person consenting if Bride is a Minor _____ (Parent or Guardian)

NOT RELATED
(State here whether the contracting parties are in any way related)

REV. P. K. LAMBERT
Signature of Officiating Clergyman
MINISTER
Official Character
ELKTON, MD.
Address

Walter E. Buck
Clerk of the Circuit Court

This Certificate to be retained by the office of the Clerk of the Circuit Court for above named County.

S-432

M-620

GOOD ONLY IN COUNTY WHERE ISSUED

OCT 23 1940

WALTER E. DUCK, CLERK

Marriage License

No. 54808

STATE OF MARYLAND

CECIL COUNTY

I Hereby Certify, That on this 23 day of Oct Nineteen hundred and FORTY

the below, were by me united in marriage at in accordance with the License issued by the Clerk of the Circuit Court of the County herein indicated.

[illegible] (Name of Groom) and [illegible] (Name of Bride)

Residence of Groom [illegible] Age 3[illegible] Color [illegible] Nativity [illegible] (State or Country)

Occupation [illegible] and who is [illegible] (State here whether single, widower or divorced as the case may be)

Residence of Bride [illegible] Age 22 Color [illegible] Nativity [illegible] (State or Country)

Occupation [illegible] and who is [illegible] (State here whether single, widow or divorced as the case may be)

Name of Person consenting if Groom is a Minor _____ (Parent or Guardian)

Name of Person consenting if Bride is a Minor _____ (Parent or Guardian)

[illegible] (State here whether the contracting parties are in any way related)

REV. P. K. LAMBERT

Signature of Officiating Clergyman

Official Character

ELKTON, MD.

Address

This Certificate to be retained by the office of the Clerk of the Circuit Court for above named County.

Clerk of the Circuit Court

ISSUED S 432 J 613

CLERK'S OFFICE
AUG 13 1938
WALTER E. BUCK,
CLERK

GOOD ONLY IN COUNTY WHERE ISSUED

Marriage License

No. 35351

STATE OF MARYLAND

CECIL COUNTY

I Hereby Certify, That on this 13 day of Aug. 8645 Nineteen hundred and THIRTY-EIGHT the below, were by me united in marriage at ELKTON, MD. in accordance with the License issued by the Clerk of the Circuit Court of the County herein indicated.

STANLEY SCHULTZ (Name of Groom) and MILDRED GRIFFITHS (Name of Bride)

Residence of Groom ROVEN ROCK N. J. Age 21 Color W Nativity PA. (State or Country)

Occupation BUFFER and who is SINGLE (State here whether single, widower or divorced as the case may be)

Residence of Bride LAUERTVILLE N. J. Age 21 Color W Nativity N.J. (State or Country)

Occupation INSPECTRESS and who is SINGLE (State here whether single, widow or divorced as the case may be)

Name of Person consenting if Groom is a Minor _____ (Parent or Guardian)

Name of Person consenting if Bride is a Minor _____ (Parent or Guardian)

NOT RELATED
(State here whether the contracting parties are in any way related

REV. ALBERT E. THOMAS
Signature of Officiating Clergyman

PRESBY. MINISTER
Official Character

ELKTON, MD.
Address

This Certificate to be retained by the office of the Clerk of the Circuit Court for above named County. Walter E. Buck

Clerk of the Circuit Court

27
1200
$4.32

FORM V. S.
NO. 18

STATE OF MARYLAND
DEPARTMENT OF HEALTH
REPORT OF MARRIAGE

#455
File No.

ELLICOTT CITY

County ..... Town or City .....

Name of Groom Stanley H. Schultz Age 28

Residence Balto. Md. Occupation Tailor

Color White Nativity Md. (State or Country) Any prior Marriage Single

If prior marriage, how and when dissolved Single

Name of person consenting when a minor — (Parent or Guardian)

Name of Bride Elizabeth E. Hallman Age 24

Residence Balto. Md. Occupation Tailoress

Color White Nativity Md. (State or Country) Any prior marriage Yes

If prior marriage, how and when dissolved Divorced 11-27-33

Name of person consenting when a minor — (Parent or Guardian)

Date of issue of License 17th Mar. 1934 County or City of issue .....

Date of Ceremony 17th Mar. 1934 Performed at St. Paul's Church

Ceremony Performed by M. A. Ryan, Ellicott City, Md.

Signature of Clerk of Court Benj. Mellor, J.E. (County or City)

MARGIN RESERVED FOR BINDING

GOOD ONLY IN COUNTY WHERE ISSUED

[illegible] 1940

[illegible] E. BUCK, CLERK

Marriage License

No. 55749

STATE OF MARYLAND

CECIL COUNTY

$2.00

$2.50

I Hereby Certify, That on this 28 day of Nov. Nineteen hundred and thirty

the below, were by me united in marriage at [illegible]KTON, MD. in accordance with the License issued by the Clerk of the Circuit Court of the County herein indicated.

STEPHEN J. SOLTIS (Name of Groom) and [illegible] (Name of Bride)

Residence of Groom [illegible] Age [illegible] Color [illegible] Nativity PA (State or Country)

Occupation [illegible] and who is [illegible] (State here whether single, widower or divorced as the case may be)

Residence of Bride [illegible] Age 21 Color [illegible] Nativity [illegible] (State or Country)

Occupation OPERATOR and who is [illegible] (State here whether single, widow or divorced as the case may be)

Name of Person consenting if Groom is a Minor [illegible] (Parent or Guardian)

Name of Person consenting if Bride is a Minor [illegible] (Parent or Guardian)

[illegible] (State here whether the contracting parties are in any way related)

[illegible] FILED

REV. R. J. STURGILL
Signature of Officiating Clergyman

BAPTIST MINISTER
Official Character

ELKTON, MD.
Address

This Certificate to be retained by the office of the Clerk of the Circuit Court for above named County.

0004903

S 432

FORM V. S. NO. 18

MARGIN RESERVED FOR BINDING

L 552

STATE OF MARYLAND

DEPARTMENT OF HEALTH

REPORT OF MARRIAGE

File No.

County ALLEGANY Town or City CUMBERLAND MD.

Name of Groom Steve Sholtis Age 23

Residence Windber, Pa. Occupation Miner

Color W. Nativity Pa. (State or Country) Any prior Marriage No

If prior marriage, how and when dissolved

Name of person consenting when a minor (Parent or Guardian)

Name of Bride Helen Julia Dominech Age 20

Residence Tire Hill, Pa Occupation

Color W. Nativity Pa. (State or Country) Any prior marriage No

If prior marriage, how and when dissolved

Name of person consenting when a minor (Parent or Guardian)

Date of issue of License Oct. 13, 1938 County or City of issue

Date of Ceremony Oct. 13, 1938 Performed at

Ceremony Performed by Rev. A. K. Flora

Signature of Clerk of Court Robert Jackson (County or City)

S 432

J 63

FORM V. S.
NO. 18

MARGIN RESERVED FOR BINDING

STATE OF MARYLAND
DEPARTMENT OF HEALTH

File No. 21852

REPORT OF MARRIAGE

County CECIL Town or City ELKTON, MD.

Name of Groom Sydney V. Salthouse SALTHOUSE Age 28

Residence West New York, N.Y. Occupation Telephone Man

Color White Nativity England (State or Country) Any prior Marriage ✓

If prior marriage, how and when dissolved ✓

Name of person consenting when a minor ✓ (Parent or Guardian)

Name of Bride Rose K. Girth BIRTH Age 26

Residence West New York, N.Y. Occupation Secretary

Color White Nativity Amer. (State or Country) Any prior marriage ✓

If prior marriage, how and when dissolved ✓

Name of person consenting when a minor ✓ (Parent or Guardian)

Date of issue of License Aug 19, 1933 County or City of issue CECIL

Date of Ceremony Aug 19, 1933 Performed at ELKTON, MD.

Ceremony Performed by L. B. Morgan

Signature of Clerk of Court S. Ralph Andrews CECIL (County or City)

S-432

P-420

GOOD ONLY IN COUNTY WHERE ISSUED

Marriage License

No. 20556

STATE OF MARYLAND
CECIL COUNTY

I Hereby Certify, That on this 19 day of May Nineteen hundred and thirty THIRTY SEVEN the below, were by me united in marriage at ELKTON, MD. in accordance with the License issued by the Clerk of the Circuit Court of the County herein indicated.

THADEUS SULTYS (Name of Groom) and MARGARET W. PYLES (Name of Bride)

Residence of Groom LANSDALE PA. Age 37 Color W Nativity AUSTRIA (State or Country)

Occupation LABORER and who is SINGLE. (State here whether single, widower or divorced as the case may be)

Residence of Bride WEST PHILADELPHIA PA. Age 18 Color W Nativity PA. (State or Country)

Occupation AT HOME and who is SINGLE. (State here whether single, widow or divorced as the case may be)

Name of Person consenting if Groom is a Minor _____ (Parent or Guardian)

Name of Person consenting if Bride is a Minor _____ (Parent or Guardian)

NOT RELATED. (State here whether the contracting parties are in any way related)

WILLIAM F. HOPKINS
Signature of Officiating Clergyman

MINISTER
Official Character

ELKTON, MD.
Address

Walter L. Brooke
Clerk of the Circuit Court

This Certificate to be retained by the office of the Clerk of the Circuit Court for above named County.

5432 5760

GOOD ONLY IN COUNTY WHERE ISSUED
CLERK'S OFFICE
JUL - 5 1939

Marriage License

No. 45356

STATE OF MARYLAND
CECIL COUNTY

THIRTY NINE

I Hereby Certify, That on this 8th day of July Nineteen hundred and thirty

the below, were by me united in marriage at ELKTON, MD. in accordance with the License issued by the Clerk of the Circuit Court of the County herein indicated.

_____ (Name of Groom) and _____ (Name of Bride)

Residence of Groom _____ Age _____ Color _____ Nativity _____ (State or Country)

Occupation _____ and who is _____ (State here whether single, widower or divorced as the case may be)

Residence of Bride _____ Age _____ Color _____ Nativity _____ (State or Country)

Occupation _____ and who is _____ (State here whether single, widow or divorced as the case may be)

Name of Person consenting if Groom is a Minor _____ (Parent or Guardian)

Name of Person consenting if Bride is a Minor _____ (Parent or Guardian)

_____ (State here whether the contracting parties are in any way related)

J. T. BAKER
Signature of Officiating Clergyman

MINISTER
Official Character

ELKTON MD.
Address

Walter L. Clerk of the Circuit Court

This Certificate to be retained by the office of the Clerk of the Circuit Court for above named County.

S432 0165

GOOD ONLY IN COUNTY WHERE ISSUED

CLERK OF THE CIRCUIT COURT

SEP 2 7 1938

Marriage License

STATE OF MARYLAND

~~CECIL~~ 10876 COUNTY

No. 37893

THIRTY EIGHT

I Hereby Certify, That on this 17 day of Sept. Nineteen hundred and thirty the below, were by me united in marriage at ELKTON, MD. in accordance with the License issued by the Clerk of the Circuit Court of the County herein indicated.

THEODORE L. SHOLTZ (Name of Groom) and MARIE A. [illegible] (Name of Bride)

Residence of Groom PHILA. PA. Age 21 Color [illegible] Nativity PA. (State or Country)

Occupation HEATING RIVETS and who is SINGLE (State here whether single, widower or divorced as the case may be)

Residence of Bride PHILA. PA. Age 18 Color [illegible] Nativity PA. (State or Country)

Occupation LAUNDRY and who is [illegible] (State here whether single, widow or divorced as the case may be)

Name of Person consenting if Groom is a Minor _____ (Parent or Guardian)

Name of Person consenting if Bride is a Minor _____ (Parent or Guardian)

NOT RELATED (State here whether the contracting parties are in any way related)

J. T. BAKER
Signature of Officiating Clergyman

MINISTER
Official Character

ELKTON, MD.
Address

Walter L. [illegible]
Clerk of the Circuit Court

This Certificate to be retained by the office of the Clerk of the Circuit Court for above named County

8432

5640

FORM V. S. NO. 16

MARGIN RESERVED FOR BINDING

STATE OF MARYLAND

File No.....

DEPARTMENT OF HEALTH

REPORT OF MARRIAGE

County..... Town or City.....

Name of Groom James J Schultz Age 30

Residence New Martinsville W Va Occupation.....

Color White Nativity..... Any prior Marriage No

(State or Country)

If prior marriage, how and when dissolved.....

Name of person consenting when a minor.....

(Parent or Guardian)

Name of Bride Sara L Sorrell (SORRELL) Age 35

Residence New Martinsville W Va Occupation.....

Color White Nativity..... Any prior marriage Yes

(State or Country)

If prior marriage, how and when dissolved Widow

Name of person consenting when a minor.....

(Parent or Guardian)

Date of issue of License Aug 10 1931 County or City of issue.....

Date of Ceremony Aug 10 1931 Performed at.....

Ceremony Performed by H C Baughman Jr

Signature of Clerk of Court.....

(County or City)

5432.

W 412.

V. S. A-23

MARGIN RESERVED FOR BINDING

STATE OF MARYLAND File No.....

DEPARTMENT OF HEALTH

REPORT OF MARRIAGE

County Anne Arundel Town or City Annapolis, Md

Name of Groom Thomas Lawrence Schultz Age 23

Residence Severn, Md. Occupation

Color White Nativity (State or Country) Any prior Marriage No

If prior marriage, how and when dissolved

Name of person consenting when a minor (Parent or Guardian)

Name of Bride Agnes Wielepski Age 18

Residence Occupation

Color White Nativity (State or Country) Any prior marriage No

If prior marriage, how and when dissolved

Name of person consenting when a minor (Parent or Guardian)

Date of issue of License 24 June 1939 County or City of issue Annapolis, Md

Date of Ceremony 24 June 1939 Performed at Severn, Md

Ceremony Performed by G. A. Spiesberger

Signature of Clerk of Court John W. Hopkins, 3d Clerk (County or City)

S-432 50

B-630

FORM V. S. NO. 18

MARGIN RESERVED FOR BINDING

STATE OF MARYLAND

DEPARTMENT OF HEALTH

REPORT OF MARRIAGE

File No.....

County Baltimore Town or City .....

Name of Groom Thomas W Shields Age 21 years

Residence 407 Hawthorne Road Balto Md Occupation ~

Color White Nativity Maryland (State or Country) Any prior Marriage No

If prior marriage, how and when dissolved ~

Name of person consenting when a minor ~ (Parent or Guardian)

Name of Bride Catherine W Baird Age 18 years

Residence Homewood Ave Balto Md Occupation ~

Color White Nativity Maryland (State or Country) Any prior marriage No

If prior marriage, how and when dissolved ~

Name of person consenting when a minor ~ (Parent or Guardian)

Date of issue of License March 26 1932 County or City of issue Towson Md

Date of Ceremony March 26 1932 Performed at Towson Md

Ceremony Performed by W A Keese

Signature of Clerk of Court Louis Mc L Merryman (County or City)

S 432

L 520

FORM V. S. NO. 18

MARGIN RESERVED FOR BINDING

STATE OF MARYLAND

File No.....

DEPARTMENT OF HEALTH

REPORT OF MARRIAGE

County Garrett Town or City Oakland Md.

Name of Groom Thurl Raymond Shields Age 21 6/12 yrs

Residence Salem, W. Va, Occupation Farmer

Color White Nativity West Va, Any prior Marriage No.
(State or Country)

If prior marriage, how and when dissolved.....

Name of person consenting when a minor.....
(Parent or Guardian)

Name of Bride Virginia Pearl Lyons Age 21 yrs.

Residence Bristol, W. Va, Occupation Student

Color White Nativity West Va, Any prior marriage No.
(State or Country)

If prior marriage, how and when dissolved.....

Name of person consenting when a minor.....
(Parent or Guardian)

Date of issue of License Sept 27 1935 County or City of issue Garrett

Date of Ceremony Sept 27 1935 Performed at Oakland Md.

Ceremony Performed by Walter B. Brock

Signature of Clerk of Court A. G. Koon

Garrett
(County or City)

$8-432

$2-400

FORM V. S.
NO. 18

MARGIN RESERVED FOR BINDING

STATE OF MARYLAND

DEPARTMENT OF HEALTH

REPORT OF MARRIAGE

File No. 29333

County ELKTON Town or City

Name of Groom Vincent Schultz Age 21

Residence Fatterville, Pa. Occupation Laborer

Color W Nativity Pa. (State or Country) Any prior Marriage ✓

If prior marriage, how and when dissolved /

Name of person consenting when a minor / (Parent or Guardian)

Name of Bride Doris E. Schell Age 21

Residence Fatterville, Pa. Occupation ✓

Color W. Nativity Pa. (State or Country) Any prior marriage ✓

If prior marriage, how and when dissolved /

Name of person consenting when a minor / (Parent or Guardian)

Date of issue of License 12/15 1936 County or City of issue

Date of Ceremony 12/15 1936 Performed at

Ceremony Performed by Edward Mynor

Signature of Clerk of Court Walter L. Bucks (County or City)

29
487

7400

FORM V. S.
NO. 16

$432

MARGIN RESERVED FOR BINDING

STATE OF MARYLAND

File No.....

DEPARTMENT OF HEALTH

REPORT OF MARRIAGE

ELLICOTT CITY

County HOWARD Town or City .....

Name of Groom Walker A. Shields Age 24

Residence Balto. City, Md. Occupation Teacher

Color cd Nativity Maryland (State or Country) Any prior Marriage ~

If prior marriage, how and when dissolved Single

Name of person consenting when a minor ~ (Parent or Guardian)

Name of Bride Evelyn A. Hill Age 23

Residence Balto. City, Md. Occupation Student

Color cd Nativity Maryland (State or Country) Any prior marriage ~

If prior marriage, how and when dissolved Single

Name of person consenting when a minor ~ (Parent or Guardian)

Date of issue of License 14th June 1935 County or City of issue HOWARD

Date of Ceremony 24th June 1935 Performed at Ellicott City, Md. HOWARD

Ceremony Performed by Rev. L. L. Williams, Ellicott City, Md.

Signature of Clerk of Court Benj. Miller, Jr. (County or City)

S 432 S 416

FORM V. S.
NO. 18

MARGIN RESERVED FOR BINDING

STATE OF MARYLAND
DEPARTMENT OF HEALTH

File No.

REPORT OF MARRIAGE

County SOMERSET Town or City PRINCESS ANNE, MD.

Name of Groom Walker Wellington Sultzbaugh Age 30

Residence Philadelphia Pa. Occupation —

Color White Nativity Pa. (State or Country) Any prior Marriage —

If prior marriage, how and when dissolved —

Name of person consenting when a minor — (Parent or Guardian)

Name of Bride Viola Mae Gilbert Age 30

Residence Philadelphia Pa. Occupation

Color White Nativity Pa. (State or Country) Any prior marriage yes

If prior marriage, how and when dissolved Divorced

Name of person consenting when a minor — (Parent or Guardian)

Date of issue of License Nov. 27 1937 County or City of issue

Date of Ceremony Nov. 27 1937 Performed at Cuspeld, Md

Ceremony Performed by J. Yancey Fincher

Signature of Clerk of Court J. Millard Lawes SOMERSET (County or City)

S-432

B-500

FORM V. S. NO. 16

MARGIN RESERVED FOR BINDING

STATE OF MARYLAND

File No.....

DEPARTMENT OF HEALTH

REPORT OF MARRIAGE

County..... Town or City... CUMBERLAND, MD.

Name of Groom Walter Schultz Age 21

Residence Export Pa Occupation.....

Color White Nativity..... Any prior Marriage No

(State or Country)

If prior marriage, how and when dissolved.....

Name of person consenting when a minor.....

(Parent or Guardian)

Name of Bride Beatrice E Bauman Age 18

Residence Greensburg Pa Occupation.....

Color White Nativity..... Any prior marriage No

(State or Country)

If prior marriage, how and when dissolved.....

Name of person consenting when a minor.....

(Parent or Guardian)

Date of issue of License Mar 2 1937 County or City of issue.....

Date of Ceremony Mar 2 1937 Performed at CUMBERLAND, MD.

Ceremony Performed by J E Baughman

Signature of Clerk of Court.....

(County or City)

S 432 P625

✓ GOOD ONLY IN COUNTY WHERE ISSUED

Marriage License No. 23858

STATE OF MARYLAND
CECIL COUNTY

I Hereby Certify, That on this 1st day of Sept. Nineteen hundred and thirty the below, were by me united in marriage at Elkton in accordance with the License issued by the Clerk of the Circuit Court of the County herein indicated.

WALTER SCHULTZ (Name of Groom) and IRENE G. PARSON (Name of Bride)

Residence of Groom BRIDGEPORT PENNA. Age 24 Color WHITE Nativity PENNA. (State or Country)

Occupation SPRAY PAINTER and who is SINGLE (State here whether single, widower or divorced as the case may be)

Residence of Bride MC COYSVILLE PENNA. Age 21 Color WHITE Nativity PENNA. (State or Country)

Occupation COOK and who is SINGLE (State here whether single, widow or divorced as the case may be)

Name of Person consenting if Groom is a Minor _____ (Parent or Guardian)

Name of Person consenting if Bride is a Minor _____ (Parent or Guardian)

NOT RELATED.
(State here whether the contracting parties are in any way related)

REV. P. K. LAMBERT
MINISTER
Signature of Officiating Clergyman

Official Character

ELKTON, MD.
Address

This Certificate to be retained by the office of the Clerk of the Circuit Court for above named County.

ISSUED
CLERK'S OFFICE
GOOD ONLY IN COUNTY WHERE ISSUED
OCT 15 1938
WALTER E. BUCK, CLERK

Marriage License

No. 39815

B 435

STATE OF MARYLAND

CECIL COUNTY

13143

THIRTY EIGHT

I Hereby Certify, That on this 15 day of Oct. Nineteen hundred and thirty

the below, were by me united in marriage at ELKTON, MD. in accordance with the License issued by the Clerk of the Circuit Court of the County herein indicated.

(SHEILDS)

ALTER M. SHEILDS (Name of Groom) and MYRTLE DOLTON (Name of Bride)

Residence of Groom CONOWINGO P. Age 26 Color W Nativity N. J. (State or Country)

Occupation CONTRACTOR and who is SINGLE (State here whether single, widower or divorced as the case may be)

Residence of Bride CONOWINGO P. Age 22 Color W Nativity P. (State or Country)

Occupation HOUSEWORK and who is SINGLE (State here whether single, widow or divorced as the case may be)

Name of Person consenting if Groom is a Minor (Parent or Guardian)

Name of Person consenting if Bride is a Minor (Parent or Guardian)

NOT RELATED. (State here whether the contracting parties are in any way related)

C. M. Cope
Signature of Officiating Clergyman

Baptist Minister
Official Character

Elkton Md.
Address

Walter E. Buck
Clerk of the Circuit Court

This Certificate to be retained by the office of the Clerk of the Circuit Court for above named County.

5432 — ISSUED CLERK'S OFFICE

8480

NOV 18 1939
GOOD ONLY IN COUNTY WHERE ISSUED
WALTER E. ISSUER, CLERK

Marriage License

No. 47583

STATE OF MARYLAND
CECIL COUNTY

THIRTY NINE

I Hereby Certify, That on this 18th day of Nov. Nineteen hundred and thirty the below, were by me united in marriage at ELKTON, MD. in accordance with the License issued by the Clerk of the Circuit Court of the County herein indicated.

ALTER S. SCHULTZ JR. (Name of Groom) and [illegible] T. [illegible]YLES (Name of Bride)

Residence of Groom FLORHA[illegible] PARK N. J. Age 30 Color WHITE Nativity NEW JERSEY (State or Country)

Occupation [illegible] STA. OPERATOR and who is SINGLE (State here whether single, widower or divorced as the case may be)

Residence of Bride CHATHA[illegible] N. J. Age 21 Color WHITE Nativity NEW JERSEY (State or Country)

Occupation [illegible] and who is SINGLE (State here whether single, widow or divorced as the case may be)

Name of Person consenting if Groom is a Minor _____ (Parent or Guardian)

Name of Person consenting if Bride is a Minor _____ (Parent or Guardian)

NOT RELATED. (State here whether the contracting parties are in any way related)

REV. R. J. STURGILL
Signature of Officiating Clergyman
BAPTIST MINISTER
Official Character
ELKTON, MD.
Address

Walter E. Bruce
Clerk of the Circuit Court

This Certificate to be retained by the office of the Clerk of the Circuit Court for above named County.

S 432

8160

FORM V. S.
NO. 16

MARGIN RESERVED FOR BINDING

STATE OF MARYLAND

File No.....

DEPARTMENT OF HEALTH

REPORT OF MARRIAGE

County Garrett Town ~~or City~~ Oakland

Name of Groom Wilbur Derwood Shields Age 38

Residence Cairo, W.Va, Occupation Truck driver

Color White Nativity Next Va, Any prior Marriage No.
(State or Country)

If prior marriage, how and when dissolved

Name of person consenting when a minor
(Parent or Guardian)

Name of Bride Bernice Marie Piper Age 20

Residence Pike, W.Va, Occupation Housewife

Color White Nativity Next Va, Any prior marriage No.
(State or Country)

If prior marriage, how and when dissolved

Name of person consenting when a minor
(Parent or Guardian)

Date of issue of License Sept 27 1937 County ~~or City~~ of issue Garrett

Date of Ceremony Sept 27 1937 Performed at Oakland Md.

Ceremony Performed by Archibald Moore

Signature of Clerk of Court A G Koon Garrett
(County or City)

8432

8365

ISSUED
CLERK'S OFFICE
JUL 19 1935
WALTER E. BUCK,
CLERK

Marriage License

STATE OF MARYLAND

No. 1727

I Hereby Certify, That on this 19 day of July Nineteen hundred and thirty THIRTY FIVE the below, were by me united in marriage at ELKTON, in accordance with the License issued by the Clerk of the Circuit Court hereinafter indicated.

WILLARD A. SELTZER (Name of Groom) and LEAH A. STERN (Name of Bride)

Residence of Groom ALLENTOWN PENN A. Age 21 Color WHITE Nativity PENNA (State or Country)

Occupation SALESMAN and who is SIN - LE (State here whether single, widower or divorced as the case may be)

Residence of Bride ALLENTOWN PENNA Age 18 Color WHITE Nativity PENNA (State or Country)

Occupation NONE and who is SINGLE (State here whether single, widow or divorced as the case may be)

Name of Person consenting if Groom is a Minor _____ (Parent or Guardian)

Name of Person consenting if Bride is a Minor _____ (Parent or Guardian)

NOT RELATED (State here whether the contracting parties are in any way related)

C. M. Cope
Official Character

Baptist Minister
(Address)

This Certificate to be returned,
within thirty days from the date of marriage to the office of the Clerk of the Circuit Court for CECIL County.

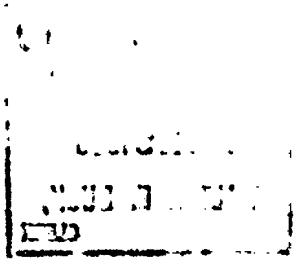

S-432 B-600

GOOD ONLY IN COUNTY WHERE ISSUED

Marriage License

No. 19526

STATE OF MARYLAND
CECIL COUNTY

THIRTY SEVEN

I Hereby Certify, That on this 12 day of April Nineteen hundred and thirty the below, were by me united in marriage at ELKTON, MD. in accordance with the License issued by the Clerk of the Circuit Court of the County herein indicated.

BOYER

WILLARD B. SCHULTZ (Name of Groom) and DOROTHY C. BOYE (Name of Bride)

Residence of Groom WORCESTER PENNA. Age 22 Color WHITE Nativity PENNA. (State or Country)

Occupation SALESMAN and who is SINGLE (State here whether single, widower or divorced as the case may be)

Residence of Bride POTTSVILLE PENNA. Age 19 Color WHITE Nativity PENNA. (State or Country)

Occupation BACK WINDER and who is SINGLE (State here whether single, widow or divorced as the case may be)

Name of Person consenting if Groom is a Minor _____ (Parent or Guardian)

Name of Person consenting if Bride is a Minor _____ (Parent or Guardian)

NOT RELATED.
(State here whether the contracting parties are in any way related)

C. M. Cope Minister Md.
Signature of Officiating Clergyman

Official Character

Address

This Certificate to be retained by the office of the Clerk of the Circuit Court for above named County. Clerk of the Circuit Court

S 432

P 520

FORM V. S. NO. 16

MARGIN RESERVED FOR BINDING

STATE OF MARYLAND

DEPARTMENT OF HEALTH

REPORT OF MARRIAGE

File No. 13815

County CECIL Town or City ELKTON, MD.

Name of Groom William Schultz Age 21

Residence Bethlehem, Pa. Occupation Mechanic

Color White Nativity Pa. (State or Country) Any prior Marriage ✓

If prior marriage, how and when dissolved ✓

Name of person consenting when a minor ✓ (Parent or Guardian)

Name of Bride Helen D. Pahonski Age 18

Residence Bethlehem, Pa. Occupation ✓

Color White Nativity Pa. (State or Country) Any prior marriage ✓

If prior marriage, how and when dissolved ✓

Name of person consenting when a minor ✓ (Parent or Guardian)

Date of issue of License July 18, 1931 County or City of issue CECIL

Date of Ceremony July 18, 1931 Performed at ELKTON, MD.

Ceremony Performed by Edward Minor

Signature of Clerk of Court S. Ralph Andrews CECIL (County or City)

26
451

L-530

FORM V. S.
NO. 18

S-432

MARGIN RESERVED FOR BINDING

STATE OF MARYLAND

DEPARTMENT OF HEALTH

REPORT OF MARRIAGE

File No.....

County..... Town or City.....

Name of Groom William B. Soltz Age 25

Residence New York City Occupation Student

Color White Nativity N. Y. (State or Country) Any prior Marriage —

If prior marriage, how and when dissolved —

Name of person consenting when a minor — (Parent or Guardian)

Name of Bride Elsie M. Sinet Age 23

Residence New York City Occupation Secretarial

Color White Nativity N. Y. (State or Country) Any prior marriage —

If prior marriage, how and when dissolved —

Name of person consenting when a minor — (Parent or Guardian)

Date of issue of License 27th Oct. 1932 County or City of issue.....

Date of Ceremony 4th Nov. 1932 Performed at Ellicott City

Ceremony Performed by Rev. H. R. Stewart, Ellicott City, Md.

Signature of Clerk of Court Benj. Mellor, Jr. (County or City)

FORM V. S. NO. 18

MARGIN RESERVED FOR BINDING

0004914
432

STATE OF MARYLAND
DEPARTMENT OF HEALTH
REPORT OF MARRIAGE

File No. 2380

County ..... Town or City .....

Name of Groom Wm. Clyde Shultz Age 30

Residence Meyersdale Pa Occupation Farmer

Color W Nativity ..... (State or Country) Any prior Marriage Div.

If prior marriage, how and when dissolved .....

Name of person consenting when a minor ..... (Parent or Guardian)

Name of Bride Mary Jo Lichty Age 19

Residence Salisbury Pa Occupation .....

Color W Nativity ..... (State or Country) Any prior marriage No

If prior marriage, how and when dissolved .....

Name of person consenting when a minor ..... (Parent or Guardian)

Date of issue of License Oct 23 1938 County or City of issue ALLEGANY

Date of Ceremony Oct 23 1938 Performed at Frostburg Md

Ceremony Performed by R. J. Shockey Meyersdale Pa

Signature of Clerk of Court Robert T. Jackson ALLEGANY (County or City)

S 1/32 a 352

GOOD ONLY IN COUNTY WHERE ISSUED

Marriage License

No. 16035

STATE OF MARYLAND

CECIL COUNTY

I Hereby Certify, That on this 24 day of Nov. Nineteen hundred and thirty the below, were by me united in marriage at ELKTON, MD. in accordance with the License issued by the Clerk of the Circuit Court of the County herein indicated.

WILLIAM DANIEL SHULTZ (Name of Groom) and THELMA ESTHER ADAMS (Name of Bride)

Residence of Groom PHILA. PENNA. Age 23 Color WHITE Nativity PENNA. (State or Country)

Occupation GROCERY MANAGER and who is SINGLE (State here whether single, widower or divorced as the case may be)

Residence of Bride PHILA. PENNA. Age 25 Color WHITE Nativity PENNA. (State or Country)

Occupation CASHIER and who is SINGLE (State here whether single, widow or divorced as the case may be)

Name of Person consenting if Groom is a Minor _____ (Parent or Guardian)

Name of Person consenting if Bride is a Minor _____ (Parent or Guardian)

NOT RELATED.

(State here whether the contracting parties are in any way related)

C. M. Cope Baptist Minister Md.

Signature of Officiating Clergyman

Official Character

Address

Clerk of the Circuit Court

This Certificate to be retained by the office of the Clerk of the Circuit Court for above named County.

S432

J540

FORM V. S.
NO. 18

MARGIN RESERVED FOR BINDING

STATE OF MARYLAND
DEPARTMENT OF HEALTH

File No.

Hagerstown, Washington Co.
Maryland.

REPORT OF MARRIAGE

County ..... Town or City .....

Name of Groom William E. Shields Age 32

Residence Boyds, Md. Occupation Truck Driver

Color white Nativity Md. (State or Country) Any prior Marriage No

If prior marriage, how and when dissolved .....

Name of person consenting when a minor ..... (Parent or Guardian)

Name of Bride Agnes V. Ganley Age 18

Residence Boyds, Md. Occupation .....

Color white Nativity Md. (State or Country) Any prior marriage No

If prior marriage, how and when dissolved .....

Name of person consenting when a minor ..... (Parent or Guardian)

Date of issue of License May 9, 1933 19 County or City of issue Washington

Date of Ceremony May 9, 1933 19 Performed at Hagerstown.

Ceremony Performed by Rev. F. G. Coleman, 104 S. Mulb. St., Hag.

Signature of Clerk of Court Edward Oswald Washington. (County or City)

5432

W376

FORM V. S.
NO. 18

MARGIN RESERVED FOR BINDING

STATE OF MARYLAND
DEPARTMENT OF HEALTH
REPORT OF MARRIAGE

File No.....

County..... Town or City.....

Name of Groom William E. Schultz Age 33

Residence Cumberland, Md. Occupation Chauffeur

Color White Nativity Md. (State or Country) Any prior Marriage No

If prior marriage, how and when dissolved.....

Name of person consenting when a minor..... (Parent or Guardian)

Name of Bride Louisa May Winebrenner Age 30

Residence Cumberland, Md. Occupation Housekeeper

Color white Nativity Md. (State or Country) Any prior marriage Yes

If prior marriage, how and when dissolved Divorced

Name of person consenting when a minor..... (Parent or Guardian) Washington

Date of issue of License Oct. 7, 1933 19 County or City of issue.....

Date of Ceremony Oct. 7, 1933 19 Performed at Hancock, Md. Washington

Ceremony Performed by Stanley J. McFarland, Pastor, M.E. Ch., Hancock, Md.

Signature of Clerk of Court Edward Oswald Washington (County or City)

S 432

H 314

V. S. A-23

1619

STATE OF MARYLAND
DEPARTMENT OF HEALTH

File No.....

REPORT OF MARRIAGE

MARGIN RESERVED FOR BINDING

County Garrett Town or City Oakland

Name of Groom William Frederick Shultz Age 21

Residence Brave, Pa. Occupation Laborer

Color white Nativity Pa. (State or Country) Any prior Marriage No

If prior marriage, how and when dissolved

Name of person consenting when a minor (Parent or Guardian)

Name of Bride Helen Juanita Hatfield Age 18

Residence Handa, W-Va. Occupation Housewife

Color white Nativity W. Va. (State or Country) Any prior marriage No

If prior marriage, how and when dissolved

Name of person consenting when a minor (Parent or Guardian)

Date of issue of License Sept. 24th 1938 County or City of issue Garrett

Date of Ceremony Sept. 24th 1938 Performed at Mt. Lake Park, Md.

Ceremony Performed by E. A. Crites

Signature of Clerk of Court A. G. Ross Garrett (County or City)

5432

T000

FORM V. S.
NO. 18

MARGIN RESERVED FOR BINDING

STATE OF MARYLAND
DEPARTMENT OF HEALTH
REPORT OF MARRIAGE

File No. 22571

County CECIL Town or City ELKTON, MD.

Name of Groom William G. Seltzer Age 22

Residence West Cullingswood, N.J. Occupation Fireman

Color white Nativity American (State or Country) Any prior Marriage —

If prior marriage, how and when dissolved —

Name of person consenting when a minor —

Name of Bride Edna M. Toohey TOOHEY (Parent or Guardian) Age 21

Residence West Cullingswood N.J. Occupation —

Color white Nativity American (State or Country) Any prior marriage —

If prior marriage, how and when dissolved —

Name of person consenting when a minor —

Date of issue of License Sept 25, 1933 (Parent or Guardian) County or City of issue CECIL

Date of Ceremony Sept 25, 1933 Performed at ELKTON, MD.

Ceremony Performed by L. B. Keagan

Signature of Clerk of Court J. Ralph Andrew CECIL (County or City)

S-432 H350

GOOD ONLY IN COUNTY WHERE ISSUED

Marriage License

No. 16559

STATE OF MARYLAND

CECIL COUNTY

CLERK'S OFFICE

8

I Hereby Certify, That on this 8 day of Dec. Nineteen hundred and thirty THIRTY SIX the below, were by ~~me united in marriage~~ at ELKTON, MD. in accordance with the License issued by the Clerk of the Circuit Court of the County herein indicated.

WILLIAM H. SCHULTZ (Name of Groom) and LEOLA F. HAYDEN (Name of Bride)

Residence of Groom PHILA. PENNA. Age 34 Color WHITE Nativity ILL. (State or Country)

Occupation SALESMAN and who is DIVORCED 1936 LANCASTER CO. PA. PLAINTIFF (State here whether single, widower or divorced as the case may be)

Residence of Bride BUFFALO N. Y. Age 29 Color WHITE Nativity MAINE (State or Country)

Occupation STENOGRAPHER and who is SINGLE (State here whether single, widow or divorced as the case may be)

Name of Person consenting if Groom is a Minor _____ (Parent or Guardian)

Name of Person consenting if Bride is a Minor _____ (Parent or Guardian)

NOT RELATED (State here whether the contracting parties are in any way related)

C. M. Cope
Signature of Officiating Clergyman

Baptist minister Md.
Official Character

Elkton
Address

Walter E. Buck
Clerk of the Circuit Court

This Certificate to be retained by the office of the Clerk of the Circuit Court for above named County.

32/4476 8431

493

6245

FORM V. S. NO. 16

MARGIN RESERVED FOR BINDING

STATE OF MARYLAND

DEPARTMENT OF HEALTH

REPORT OF MARRIAGE

File No.

HOWARD

ELLICOTT CITY.

County ..... Town or City .....

Name of Groom William J Shields Age 53

Residence Balto City Occupation Marine Engineer

Color white Nativity Mass (State or Country) Any prior Marriage no

If prior marriage, how and when dissolved .....

Name of person consenting when a minor ..... (Parent or Guardian)

Name of Bride Maude L Coughlin Age 48

Residence Monton R I Occupation Clerk

Color white Nativity R I (State or Country) Any prior marriage no

If prior marriage, how and when dissolved .....

Name of person consenting when a minor ..... (Parent or Guardian)

Date of issue of License May 10 1938 County or City of issue HOWARD

Date of Ceremony May 10 1938 Performed at ELLICOTT CITY

Ceremony Performed by Rev Allen B L Fisher

Signature of Clerk of Court Benj Miller Jr (County or City)

S432 S460

GOOD ONLY IN COUNTY WHERE ISSUED

Marriage License

No. 37873

STATE OF MARYLAND

10872 COUNTY

I Hereby Certify, That on this 17 day of Sept. THIRTY EIGHT Nineteen hundred and thirty the below, were by me united in marriage at ELKTON, MD. in accordance with the License issued by the Clerk of the Circuit Court of the County herein indicated.

[illegible] (Name of Groom) and [illegible] (Name of Bride)

Residence of Groom [illegible] Age [illegible] Color [illegible] Nativity [illegible] (State or Country)

Occupation [illegible] and who is [illegible] (State here whether single, widower or divorced as the case may be)

Residence of Bride [illegible] Age 19 Color [illegible] Nativity [illegible] (State or Country)

Occupation [illegible] and who is [illegible] (State here whether single, widow or divorced as the case may be)

Name of Person consenting if Groom is a Minor [illegible] (Parent or Guardian)

Name of Person consenting if Bride is a Minor [illegible] (Parent or Guardian)

[illegible] (State here whether the contracting parties are in any way related)

J. T. BAKER

Signature of Officiating Clergyman

MINISTER

Official Character

ELKTON, MD.

Address

Walter L. Preuss

Clerk of the Circuit Court

This Certificate to be retained by the office of the Clerk of the Circuit Court for above named County

S432 7520

GOOD ONLY IN COUNTY WHERE ISSUED

Marriage License

No. 6967

STATE OF MARYLAND

WASHINGTON COUNTY

I Hereby Certify, That on this 18 day of August Nineteen hundred and thirty seven the below, were by me united in marriage at Hagerstown in accordance with the License issued by the Clerk of the Circuit Court of the County herein indicated.

WILLIAM L. SHULTZ. (Name of Groom) and MADELINE M. FINK (Name of Bride)

Residence of Groom NEW MARKET, MD. Age 26 Color WHITE Nativity MD. (State or Country)

Occupation LABORER and who is SINGLE (State here whether single, widower or divorced as the case may be)

Residence of Bride MIDDLETOWN, MD. Age 25 Color WHITE Nativity MD. (State or Country)

Occupation NONE and who is SINGLE (State here whether single, widow or divorced as the case may be)

Name of Person consenting if Groom is a Minor _____ (Parent or Guardian)

Name of Person consenting if Bride is a Minor _____ (Parent or Guardian)

NOT RELATED (State here whether the contracting parties are in any way related)

Rev. Frank G. Mentzer,
Signature of Officiating Clergyman

Minister of the Gospel,
Official Character

38 S. Locust St., City
Address

ISSUED AUG 18 1937

This Certificate to be retained by the office of the Clerk of the Circuit Court for above named County.

30/1898 8432

FORM V. 5
NO. 18

MARGIN RESERVED FOR BINDING

t 640

File No.

STATE OF MARYLAND
DEPARTMENT OF HEALTH

REPORT OF MARRIAGE

County HOWARD Town or City ELLICOTT CITY.

Name of Groom William L. Shields Age 38

Residence Wash. D.C. Occupation Accountant

Color white Nativity D.C. (State or Country) Any prior Marriage yes

If prior marriage, how and when dissolved Divorced (1/10/36)

Name of person consenting when a minor ✓ (Parent or Guardian)

Name of Bride Dolores Tiralla Age 39

Residence Wash. D.C. Occupation Secretary

Color white Nativity Mich (State or Country) Any prior marriage yes

If prior marriage, how and when dissolved Divorcee (1928)

Name of person consenting when a minor ✓ (Parent or Guardian)

Date of issue of License 17 Aug., 1936 County or City of issue HOWARD

Date of Ceremony 17 Aug., 1936 Performed at Ellicott City

Ceremony Performed by Thomas M. Dickey, Ellicott City Md

Signature of Clerk of Court Benj Mellor Jr. HOWARD (County or City)

ISSUED
GOOD ONLY IN COUNTY WHERE ISSUED
CLERK'S OFFICE
NOV 26 1938
WALTER E. DUCK

Marriage License

STATE OF MARYLAND

CECIL COUNTY

No. 42772

B 430

THIRTY EIGHT

I Hereby Certify, That on this 24 day of Nov. 14512 Nineteen hundred and thirty

the below, were by me united in marriage at ELKTON, MD. in accordance with the License issued by the Clerk of the Circuit Court of the County herein indicated.

WILLIAM LAWRENCE SCHULTZ (Name of Groom) and ANNA MARY CLOUD (Name of Bride)

Residence of Groom CHESTER PA. Age 26 Color W Nativity PA. (State or Country)

Occupation TURBINER and who is SINGLE (State here whether single, widower or divorced as the case may be)

Residence of Bride CHESTER PA. Age 23 Color W Nativity PA. (State or Country)

Occupation AT HOME and who is SINGLE (State here whether single, widow or divorced as the case may be)

Name of Person consenting if Groom is a Minor _____ (Parent or Guardian)

Name of Person consenting if Bride is a Minor _____ (Parent or Guardian)

NOT RELATED. (State here whether the contracting parties are in any way related)

REV. R. J. STURGILL
Signature of Officiating Clergyman

BAPTIST MINISTER
Official Character

ELKTON, MD.
Address

Walter L. Bruce
Clerk of the Circuit Court

This Certificate to be retained by the office of the Clerk of the Circuit Court for above named County.

S 432 P 362

GOOD ONLY IN COUNTY WHERE ISSUED

ISSUED CLERK'S OFFICE SEP 2 1940 WALTER E. BUCK, CLERK

Marriage License

No. 52675

STATE OF MARYLAND
CECIL COUNTY

I Hereby Certify, That on this 2 day of Sept. Nineteen hundred and forty

the below, were by me united in marriage at ELKTON, MD. in accordance with the License issued by the Clerk of the Circuit Court of the County herein indicated.

WILLIAM V. J. SIELITZSKY (Name of Groom) and HILDUR PETERSEN (Name of Bride)

Residence of Groom BLOOMFIELD CONN. Age 21 Color W Nativity N.Y. (State or Country)

Occupation SET UP MAN and who is SINGLE (State here whether single, widower or divorced as the case may be)

Residence of Bride E. HARTFORD CONN. Age 22 Color W Nativity NORWAY (State or Country)

Occupation HAIR DRESSER and who is SINGLE (State here whether single, widow or divorced as the case may be)

Name of Person consenting if Groom is a Minor (Parent or Guardian)

Name of Person consenting if Bride is a Minor (Parent or Guardian)

NOT RELATED (State here whether the contracting parties are in any way related)

REV. R. J. STURGILL
Signature of Officiating Clergyman

BAPTIST MINISTER
Official Character

ELKTON, MD.
Address

Walter E. Buck
Clerk of the Circuit Court

This Certificate to be retained by the office of the Clerk of the Circuit Court for above named County.

C636

FORM V. S. NO. 18

MARGIN RESERVED FOR BINDING

File No.....

STATE OF MARYLAND
DEPARTMENT OF HEALTH
REPORT OF MARRIAGE

County Harford Town of ~~xxx~~ Bel Air

Name of Groom William Levi Schultz Age 24

Residence Stewartstown, Pa. Occupation Farmer

Color White Nativity Pa. (State or Country) Any prior Marriage No

If prior marriage, how and when dissolved

Name of person consenting when a minor (Parent or Guardian)

Name of Bride Esther Edith Creater Age 24

Residence Stewartstown, Pa. Occupation Seamstress

Color White Nativity Pa. (State or Country) Any prior marriage No

If prior marriage, how and when dissolved

Name of person consenting when a minor (Parent or Guardian)

Date of issue of License Aug. 7 19 36 County ~~xxxx~~ of issue Harford

Date of Ceremony Aug. 8 19 36 Performed at Bel Air, Md.

Ceremony Performed by Dillon B. Groves

Signature of Clerk of Court [signature] Harford (County or City) ~~xxxx~~

S432

B356

FORM V. S.
NO. 16

MARGIN RESERVED FOR BINDING

STATE OF MARYLAND
DEPARTMENT OF HEALTH
REPORT OF MARRIAGE

File No.....

County ALLEGANY Town or City [illegible]

Name of Groom William Clyde Shultz Age 23

Residence Sand Patch Pa Occupation

Color White Nativity (State or Country) Any prior Marriage No

If prior marriage, how and when dissolved

Name of person consenting when a minor (Parent or Guardian)

Name of Bride Beulah Reity Bittner Age 19

Residence Sand Patch Pa Occupation

Color White Nativity (State or Country) Any prior marriage No

If prior marriage, how and when dissolved

Name of person consenting when a minor (Parent or Guardian)

Date of issue of License Feb 13 1931 County or City of issue

Date of Ceremony Feb 13 1931 Performed at [illegible]

Ceremony Performed by [illegible]

Signature of Clerk of Court (County or City)

S-432

K-530

FORM V. S. NO. 18

MARGIN RESERVED FOR BINDING

STATE OF MARYLAND File No.....

DEPARTMENT OF HEALTH

REPORT OF MARRIAGE

County Frederick Town or City Frederick

Name of Groom William R. Schildknecht Age 22

Residence 3 Rosemont Ave. Frederick, Md. Occupation Bookkeeper

Color white Nativity Md. (State or Country) Any prior Marriage no

If prior marriage, how and when dissolved -------

Name of person consenting when a minor ------ (Parent or Guardian)

Name of Bride Harriet E. Kennedy Age 20

Residence 105 E. Patrick St. Frederick, Md. Occupation Tel. Operator

Color white Nativity Md. (State or Country) Any prior marriage no

If prior marriage, how and when dissolved -------

Name of person consenting when a minor ------- (Parent or Guardian)

Date of issue of License June 19, 19 37 County or City of issue Frederick

Date of Ceremony June 23, 19 37 Performed at St. Johns Rectory

Ceremony Performed by Rev. Joseph P. Josaitis St.Johns Rectory, Frederick,Md.

Signature of Clerk of Court Ellis C. Wachter) Frederick (County or City)

29 806

E152

FORM V. S.
NO. 18

$432

MARGIN RESERVED FOR BINDING

STATE OF MARYLAND

File No.....

DEPARTMENT OF HEALTH

REPORT OF MARRIAGE

County ...HARD... Town or City ...

Name of Groom William S. Shields Age 21

Residence Wash D.C. Occupation Clerk

Color White Nativity Ga. Any prior Marriage —
(State or Country)

If prior marriage, how and when dissolved Single

Name of person consenting when a minor —
(Parent or Guardian)

Name of Bride Winona L. Evans Age 18

Residence Wash. D.C. Occupation None

Color White Nativity W. Va. Any prior marriage —
(State or Country)

If prior marriage, how and when dissolved Single

Name of person consenting when a minor —
(Parent or Guardian)

Date of issue of License 19 Aug. 1935 County or City of issue ...

Date of Ceremony 19 Aug. 1935 Performed at Ellicott City Md.

Ceremony Performed by Karl Luther Mumford, Ellicott City Md

Signature of Clerk of Court Benj Mellor Jr
(County or City)

S 432 G 453

FORM V. S. NO. 18

MARGIN RESERVED FOR BINDING

STATE OF MARYLAND File No.....

DEPARTMENT OF HEALTH

REPORT OF MARRIAGE

County Kent Town or City Chestertown

Name of Groom William Lee Sheen Age

Residence Millington, Md. Occupation Farming

Color W Nativity Md. Any prior Marriage

(State or Country)

If prior marriage, how and when dissolved

Name of person consenting when a minor

(Parent or Guardian)

Name of Bride Beulah G. Groundwater Age 16

Residence Millington, Md. Occupation —

Color W Nativity Md. Any prior marriage

(State or Country)

If prior marriage, how and when dissolved

Name of person consenting when a minor Edna Groundwater, Parent

(Parent or Guardian)

Date of issue of License Nov. 16 — 1937 County or City of issue Kent

Date of Ceremony Nov. 17 — 1937 Performed at Their Home

Ceremony Performed by Rev. William M. Parker

Signature of Clerk of Court [illegible]

(County or City)

S 432

D 600

V. S. A-23

MARGIN RESERVED FOR BINDING

STATE OF MARYLAND File No.....

DEPARTMENT OF HEALTH

REPORT OF MARRIAGE

County Carroll Town or City Westminster

Name of Groom Nelson Schultz Age 23

Residence Gettysburg, Pa. Occupation Bowling Alley Prop.

Color white Nativity Pa. Any prior Marriage.....
(State or Country)

If prior marriage, how and when dissolved.....

Name of person consenting when a minor.....
(Parent or Guardian)

Name of Bride Edna F. Darr Age 18

Residence York Springs, Pa, Occupation.....

Color white Nativity Pa, Any prior marriage.....
(State or Country)

If prior marriage, how and when dissolved.....

Name of person consenting when a minor.....
(Parent or Guardian)

Date of issue of License May 23 1940 County or City of issue Carroll

Date of Ceremony " " 1940 Performed at Westminster "

Ceremony Performed by Allan H. Poore,

Signature of Clerk of Court Levi D. Reaver (Carroll)
(County or City)

S-432

L-626

FORM V. S.
NO. 18

MARGIN RESERVED FOR BINDING

STATE OF MARYLAND
DEPARTMENT OF HEALTH

File No. X

REPORT OF MARRIAGE

County Caroline Town or City Denton

Name of Groom Winder Wilson Schultis (WINDER) Age 21

Residence Goldsboro, Md. Occupation Farming

Color White Nativity Delaware (State or Country) Any prior Marriage /

If prior marriage, how and when dissolved

Name of person consenting when a minor LARAMORE (Parent or Guardian)

Name of Bride Dorothy Louise Laramore Age 18

Residence Greensboro, Md. Occupation Working in Shirt Factory

Color White Nativity Delaware (State or Country) Any prior marriage /

If prior marriage, how and when dissolved

Name of person consenting when a minor (Parent or Guardian)

Date of issue of License Dec. 16" 1932. County or City of issue Denton

Date of Ceremony Dec. 24" 1932. Performed at Near Denton

Ceremony Performed by W. L. Jump, Minister

Signature of Clerk of Court T. Clayton Horsey Caroline (County or City)